THE OAK 1967

GLASSBORO STATE COLLEGE

Glassboro, New Jersey

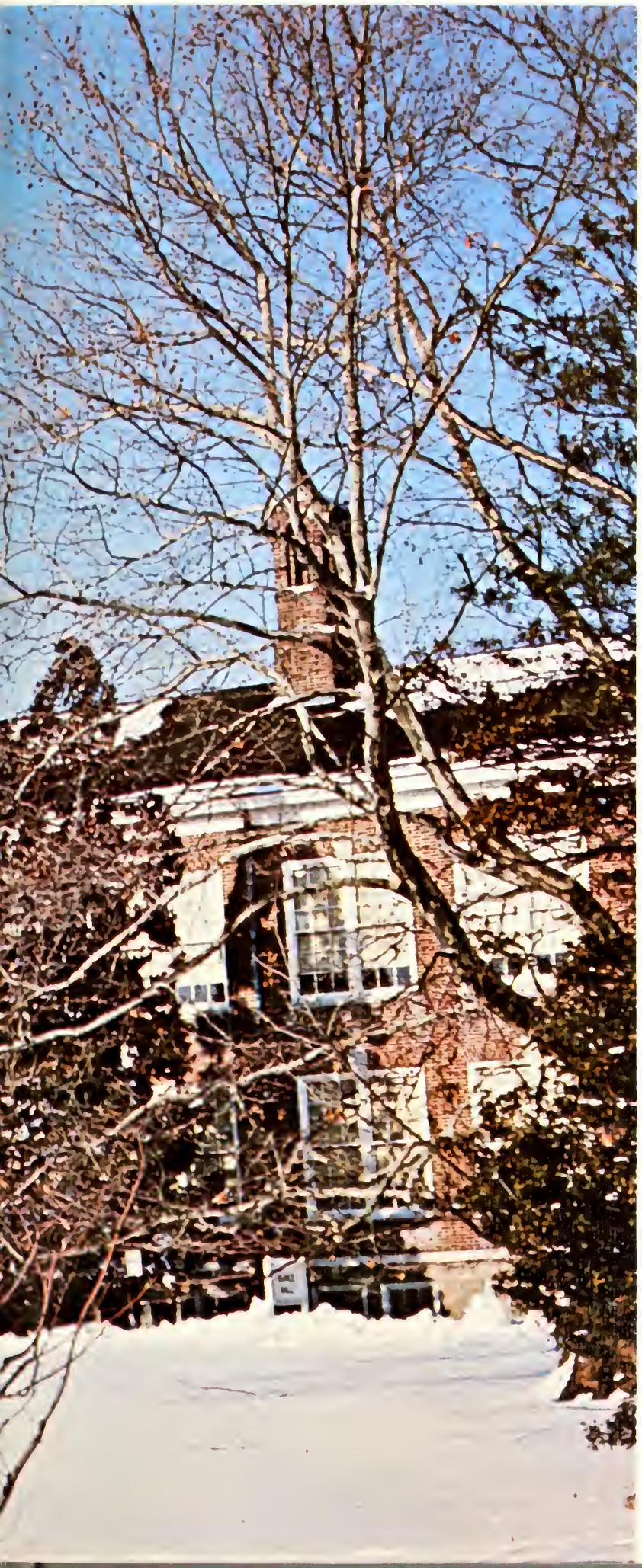

ALMA MATER

Ada P. Schiable, '23

Alma Mater, we greet thee. All Praise to thy name;
Thy banner unfurl to the breeze.
Thy children salute thee and pledge to thy fame
As soldiers who drink to the lees.
All about thee arise the first temples of God,
Lifting high, leafy arms to the sky.
And the flowers that bloom in the green of the sod
Seem to love thee too fondly to die.
Loved school, 'tis thine to impart to thy youth
The wisdom within thy fair walls.
May we daily teach others with courage and truth
The lessons we learn in thy halls.
Thou art more than a plan; thou art more than cold stone
Thou art spirit and beauty and light,
And the standards we raise in the years 'neath thy dome
Are the standards for which we shall fight

Bunce Hall

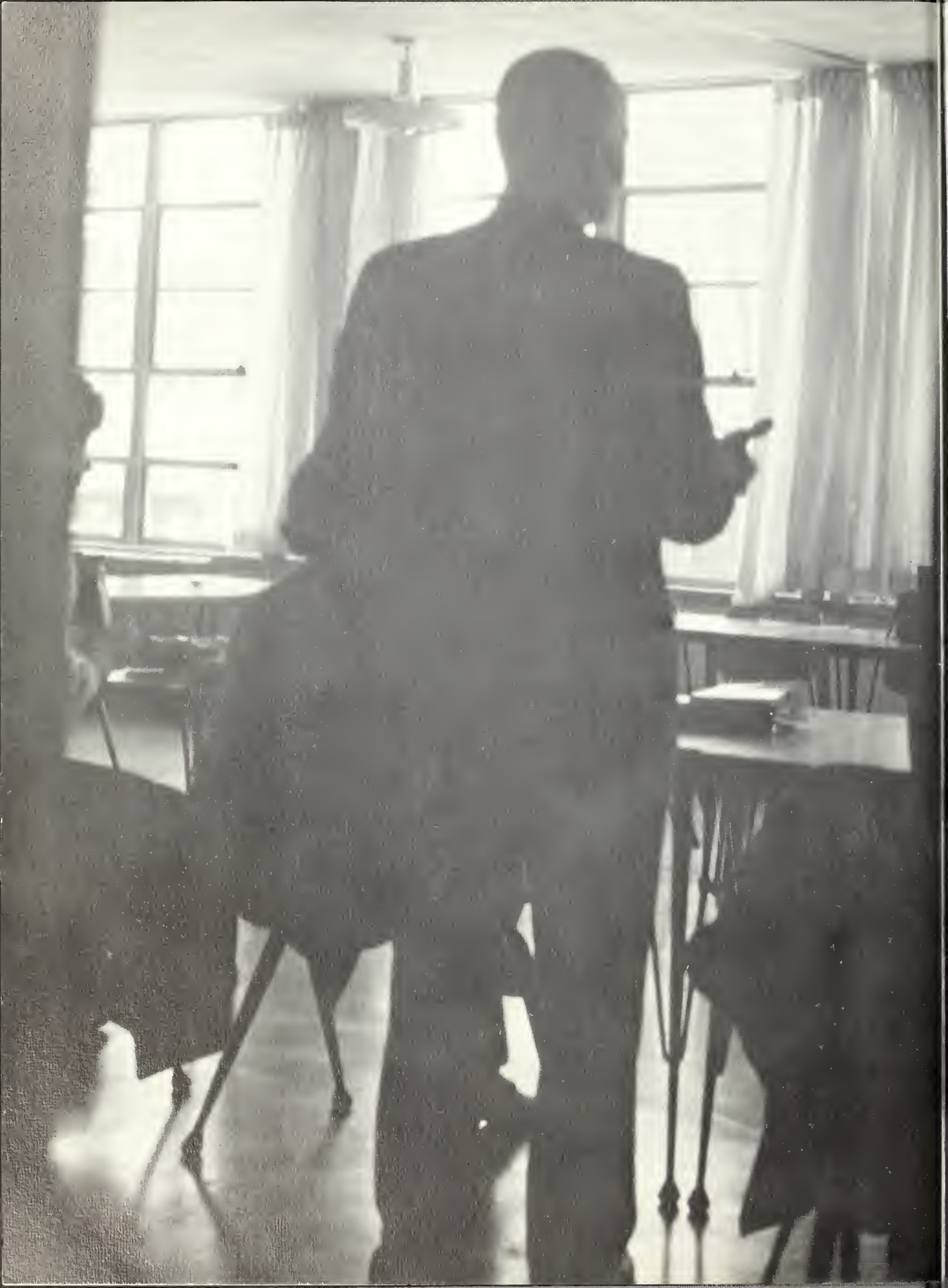

DEDICATION

An enigmatic blend of concern and compassion seasoned with knowledge, wisdom, and humor only begin to describe this dedicated and beloved Professor of Education on our campus. Derived from his genuine belief in and love for human beings, his deep commitment to growth in each person has resulted in his self-expenditure of the most noble and yet humble kind.

Four years ago, we, as freshmen, initiated the task of fathoming the meaning of our existence and its implications for our future. For many of us, he has been the catalyst enabling necessary chain reactions and subsequent growth to occur.

His gently dynamic personality radiates integrity, strength, and simplicity. We see in him the culmination of a special inner quietude nurtured by many years of fruitful living. He has endeavored to truly live and he has devoted his life to the purpose of making our lives more meaningful and complete.

We, the Senior Class of 1967, feel a deep pleasure in dedicating our OAK, the tangible representation of our life at Glassboro, to one so vitally involved in the art of living, Dr. Birger Myksvoll.

Workmen begin addition on Savitz Library

Break between classes in KAR Lounge

TABLE OF CONTENTS

Dedication 4
Foreword 8
President 12
Deans 13
Seniors 14
Sports 90
Activities 106
Organizations 120
Faculty and Administration 146
Senior Directory 162
Campus Life 174
Epilogue 186
Index 192

And now to find the stamen

"Neither snow, nor sleet, nor rain . . ."

FOREWORD

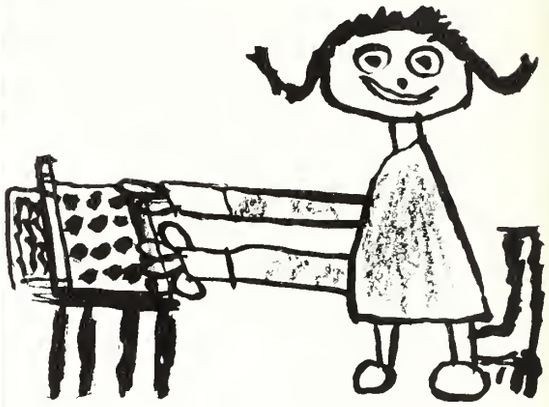

Nearing the home stretch

Between the stacks in Savitz

Soccer team anticipates another win

Life begins, grows, blossoms, then fades. So it is with the four years spent in college. Freshman year is the beginning, the starting point.

A person strives constantly for order in his life and a place in his society. To Glassboro State College, many such persons have come, individuals seeking this same unity of thought and existence. These individuals hope to find here at Glassboro an understanding of all that is past, a reason for all that is present, and an answer for all that is to come. One studies, reads, listens, speaks, writes, contemplates; he also organizes, synchronizes and alphabetizes throughout his college career. The childhood fascination of the unknown, the infant desire to be recognized as an individual begins to be realized.

Throughout these four years of college the individuality of many of the students at Glassboro State is discovered. Almost every student can find one spot in the campus life at Glassboro into which he will fit.

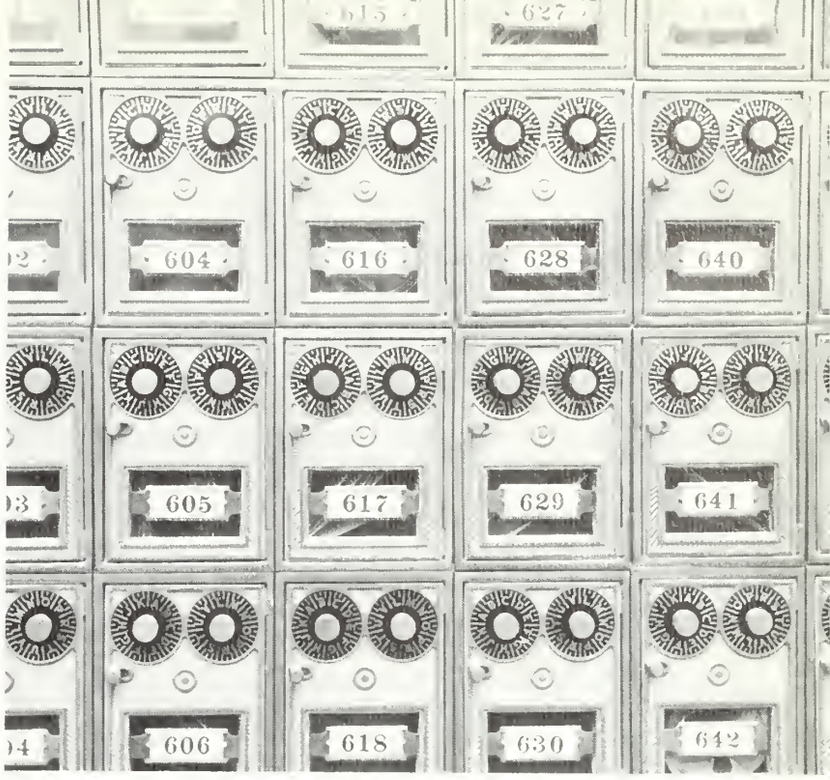

Do you know your combination?

Project COPE

All we need are books!

"I think I'll cut my next class."

Signs of an early Spring

Our own Esther Williams

The following pages describe through pictures and writing, the people who make Glassboro what it is: those who organize the curriculum, those who teach it, and those who study it. The activities which make up the extra-curricular life of the college also are a large part of this book. It is this totality that makes the college a true and living body, one that grows and changes as the times change, yet remains a constant part of each person who has ever been associated with it. In a limited way, this yearbook takes a close look at the past four years, organizing the past, synchronizing the present, and leaving a legacy upon which future classes may build. Turn the pages now, and take a look at what was, is, and will be as seen through the eyes of the Class of 1967.

Dot McAnney, Gale Gregory and Bab Maore take balcony seats at the ball game

The President keeps physically fit.

PRESIDENT

The reputation of Glassboro State College is now in your hands.

The Class of 1967, as it assumes roles of service in the educational world, is our image. The college can be judged only by its product and this always places an inescapable responsibility both upon your faculty and upon you.

The faculty has made its decision. It deems you worthy as personifications of the objectives they have espoused. It now rests its case and its reputation upon your achievements and your activities.

You are fortunate in that you enter a world which needs you. It needs your talents, your values, your toil, your purposes. The next generation will be formed by you.

You have lived through an eventful four years. Your growth has been rapid and great. Your contributions have been varied and significant. The college and you are mutually indebted to each other. Both are different today because of the influences exerted by each and that is as it should be.

We salute you, who are now our associates in education.

THOMAS E. ROBINSON

Dr. Thomas E. Robinson, *President of Glassboro State College*

DEANS

Dr. L. Ward Broomall, *Dean of Administration*

Dr. Stanton B. Langworthy, *Dean of Instruction*

Dr. Carl W. Nienstedt, Jr., *Associate Dean of Administration*

Mr. Robert E. Fast, *Associate Dean of Administration*

Future Ages Will Wonder at Us As

'67 "A Go-Go"

the Present Age Wonders at Us Now.

"Pat-a-cake, pat-a-cake, baker man . . ."

SENIORS

The Senior Class was named the Class of Firsts by chance, but in its four years at Glassboro, it has proven itself quite worthy of the title. As freshmen, we were the first of a new breed of large classes, inspired by the space age and spurred on by the renewed emphasis on education.

As an organization and as individuals, we had to choose the pace that we would maintain. Since we were the first freshman class to use the new physical education plant, library, and other new facilities, to see football renewed, to hear the new radio station, and to enroll in new curricula, the pace elected was to be one of unrelenting progress—progress toward the outstanding, the novel, the best. "To do it better, to do it first," became our creed. Augmented by abundant school spirit and personal pride, class members have stood out in athletic, cultural, service, and scholastic areas. The class has won a reputation for activeness, enthusiasm, and efficiency in executing a long series of social and service programs.

The original pace has continued now through our years at Glassboro State. It has been redirected and refined as our knowledge and maturity have increased. However, striving to be first will always be the most outstanding characteristic of the Class of 1967.

What can I say?

What's on the agenda this week, Mike?

Cianciulli fights for a goal

Don't confuse the issue, Chuck

Artist at work

Where do we go from here?

Your guardian angel, Kathy?

Get your tickets here!

Nothing like six hours between classes

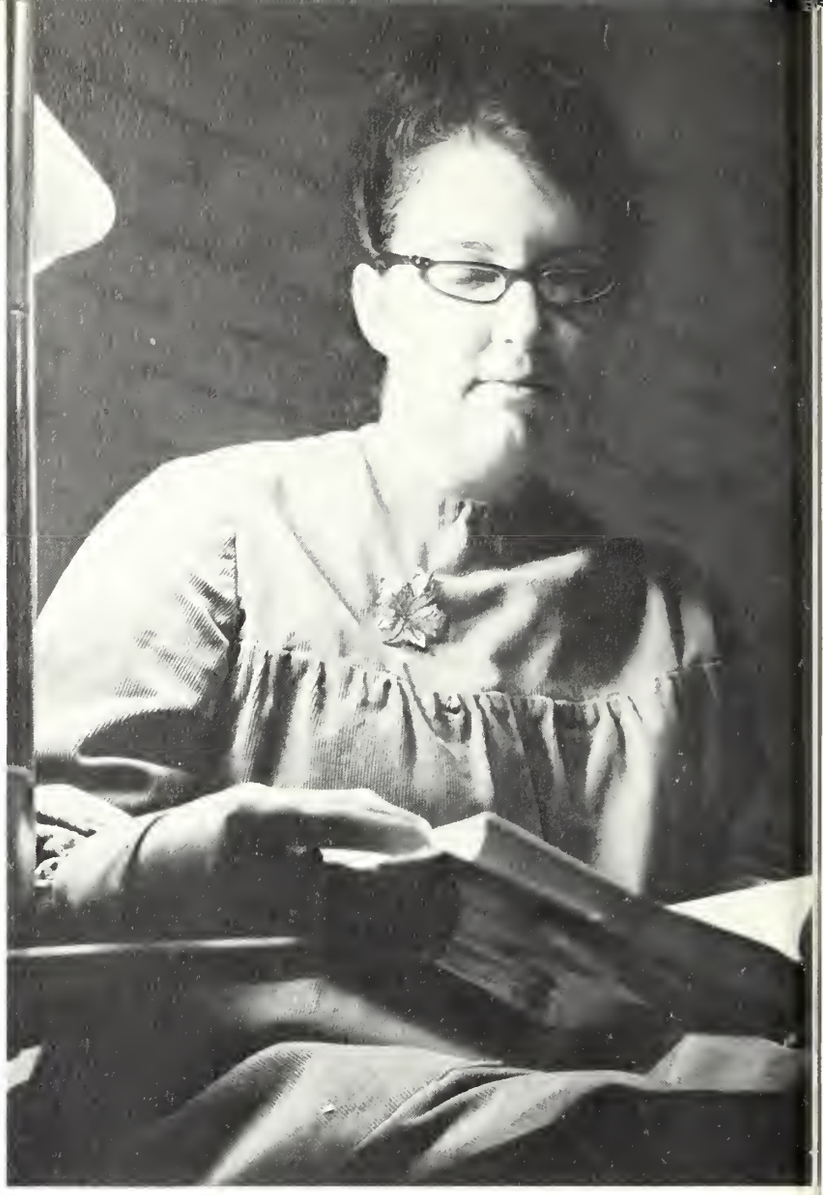

Just twelve more chapters to go

Those stimulating advisory board meetings

Mrs. Shimp, the most dedicated member of our class

"The Second Time Around"

Maybe they'll give me a diploma!

Who says it's reheatable?

GAMMA TAU SIGMA

Gamma Tau Sigma, Glassboro Torch and Scroll, is the senior honor society for those students who have exhibited leadership and have given outstanding service to the College. The group meets periodically for cultural discussions. Members are called upon to meet with visiting educators in order to help interpret the College program.

Cecil Beavers

Linda Hunter Behm

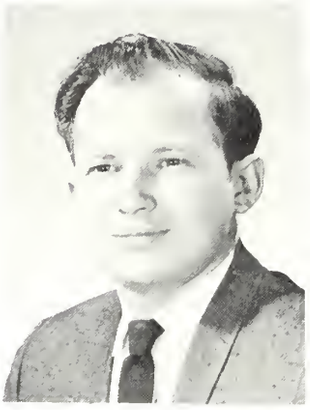

Henry Bermann

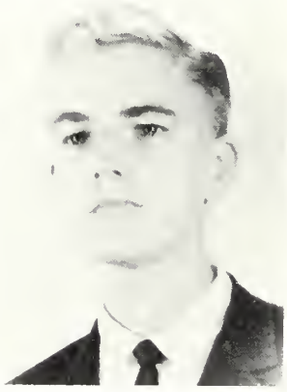

David Davies

Anne Duschanko

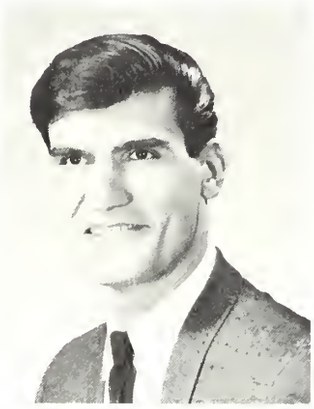

Allan Fernetti

Patricia Gonserkevis

Roberta Gough

Karen Holm

Felice Komisar

Janet Lewis

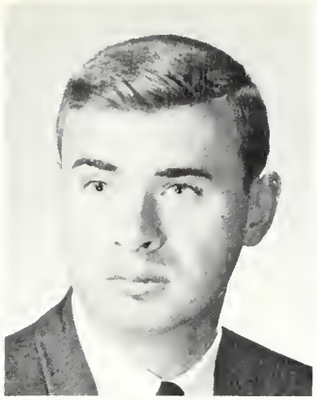

William Lindemann

Paul Lucas

Diane Nichols

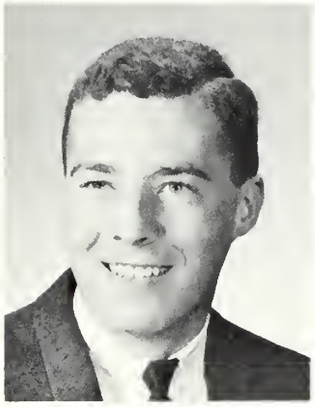

Alan O'Connell

Ruth Sills Oliver

Cathy Cress Paul

Philip Sidotti

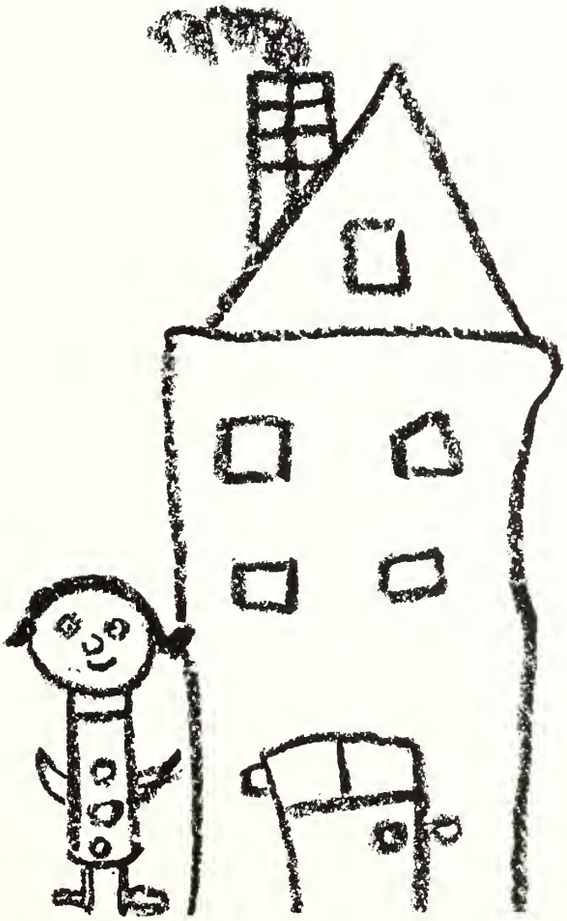

Phyllis Simons

Stasia Szatanski

Theresa Tafrow

Thomas Thudium

IN MEMORIAM

FRED TIPTON

A smile, a friendly greeting, a growing love for baseball—these were the qualities of our classmate, Fred Tipton. Fred came to Glassboro in September 1963 and immediately established himself as a promising student and a baseball player. As a freshman pitcher, Fred gave the Glassboro baseball team its first '64 season win against Castleton State College, Vermont. In the final game of the same season Fred pitched the Glassboro Profs to a 4-3 victory over West Chester State College, Pennsylvania.

The athletic department has established in the memory of Fred Tipton, the "Rookie of the Year Award," presented each year to the outstanding freshman ballplayer. We, of the Class of 1967, will always remember Fred as an outstanding student, athlete, and classmate.

DAVID DAVIES

Many aspects of the Glassboro scene miss the presence of Dave Davies. He served the Class of 1967 in numerous ways. As an art major, Dave was involved in many functions associated with his field. He was a member of the National Art Education Association, served as a senator in the Glassboro Student Government Association and was a member of the Student Financial Control Board. In his freshman year Dave was elected class treasurer in addition to holding a position on the Class Advisory Board.

Interested in all functions of the Glassboro campus, Dave took part in the Interfaith Council and was President of the Intervarsity Christian Fellowship. Because of his active participation and contribution, Dave was elected an honorary member of Gamma Tau Sigma. His personal warmth and friendliness will never be forgotten by the members of the Class of 1967.

Carolyn C. Adams
Junior High

Jo Ann Adams III
Junior High

Shirley Adams
Social Studies

Dorice B. Adamson
Kindergarten-Primary

Robert Aitken
Secondary Science

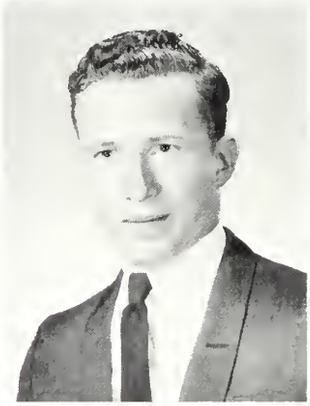

David Alderman
Junior High

Bernadette Maria Aleli
English

Barbara Alesso
Kindergarten-Primary

June Carol Alexander
General Elementary

Barbara Allen
Music

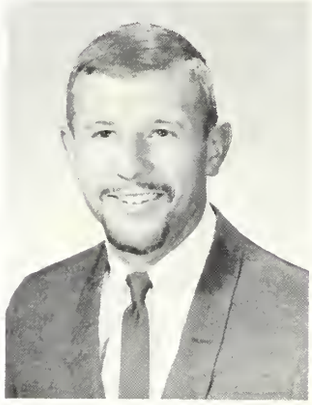

David N. Anderson
General Elementary

Virginia P. Anderson
General Elementary

Elaine Angelastro
Kindergarten-Primary

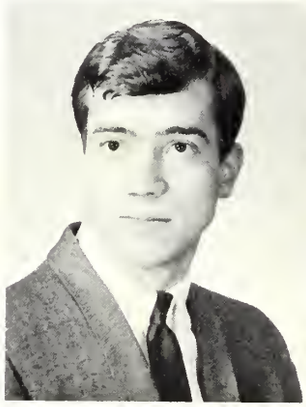

Ludwig David Apostle
Junior High

Eileen Ann Argenbright
Music

Toby Krasner Arrow
General Elementary

Ann Marie Atkinson
Kindergarten-Primary

Agnes Austin
General Elementary

Dalores A. Baccala
Mathematics

Marilyn Anne Bacon
Special Education

Michael F. Baltish
English

Loretta Ann Banasz
General Elementary

Brenda Bandarek
General Elementary

Paulette Elizabeth Banks
General Elementary

Barbara Beals Barkdoll
General Elementary

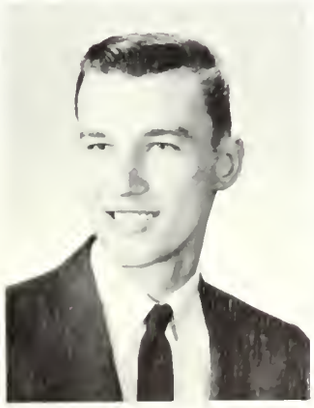

Charles Eugene Battersby
Social Studies

Donna Houchin Battersby
Kindergarten-Primary

H. James Bauer
Junior High

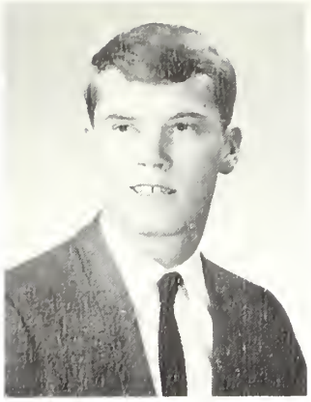

Robert L. Beaton
General Elementary

Cecil Beavers, Jr.
Music

Carol Lynn Becker
Kindergarten-Primary

Barbara A. Beetle
Kindergarten-Primary

Linda Hunter Behm
English

Jerry Benfer
Social Studies

Hjordis Evelyn Bergman
Kindergarten-Primary

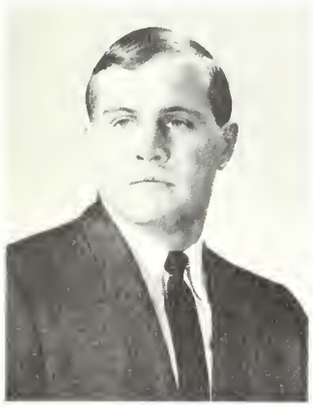

James Edwin Bergman
General Elementary

Marie B. Beringer
Juniar High

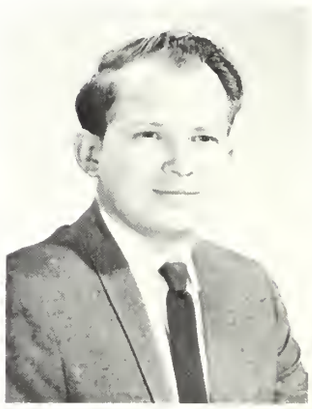

Henry Bermann
General Elementary

Cathy A. Berns
Kindergarten-Primary

Linda Glaser Berry
Art

Angela M. Bertolino
General Elementary

Gail Betts
General Elementary

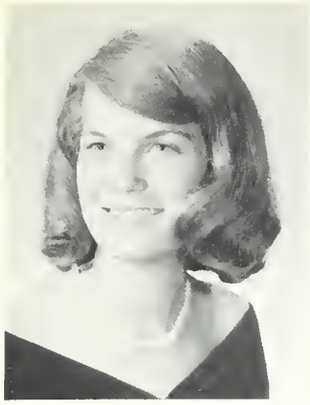

Diane K. Black
Kindergarten-Primary

Mary Ann Black
General Elementary

Illa Estelle Blackwell
Kindergarten-Primary

Roger P. Blaine
Music

Kenneth H. Blake
English

Nancy Scordo Boehm
Music

Robert D. Bole, Jr.
Social Studies

Judith Bolmer
General Elementary

Jane Carol Borsmann
Kindergarten-Primary

Jeanne Bosworth
Kindergarten-Primary

Susan Ellen Bowers
General Elementary

Bernadette F. Bowman
Art

Allan R. Boyce
Music

Phyllis Boyle
General Elementary

Dominic T. Branca
General Elementary

Lucille Zita Brignolo
General Elementary

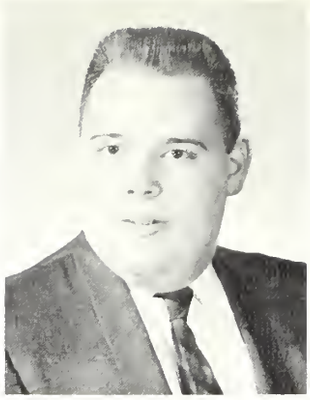

William Michael Brindle
Music

Michael H. Brody
Music

John Brodzik
English

Mavie Brown
Kindergarten-Primary

Patricia Ann Brown
Art

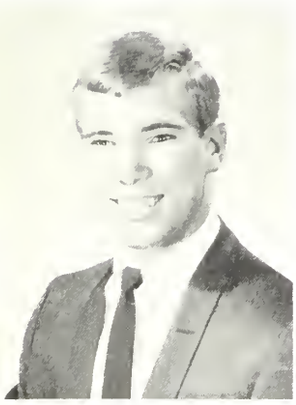

Donald Brubaker
General Elementary

Margaret M. Brumbach
General Elementary

Jean Carol Buccigrosse
General Elementary

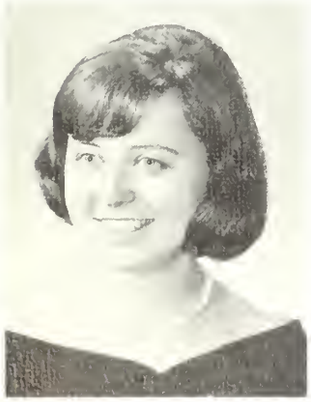

Rose Ann Budniak
General Elementary

Linda Anne Bullard
Juniar High

Bruce H. Burgess
English

Michael J. Burke
Mathematics

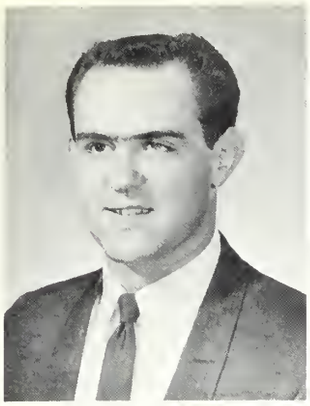

Thomas B. Caffrey, Jr.
Special Educatian

Beverly Bocchetta Callaghan
Kindergarten-Primary

Joseph E. Campbell
Social Studies

Rosemaria Capra
General Elementary

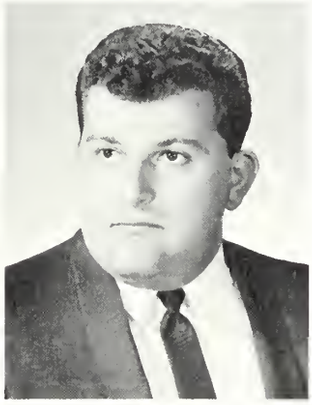

James Caputo
General Elementary

Rose Marie Carbino
General Elementary

Patricia Cardone
Kindergarten-Primary

Nancy Jane Carlson
Kindergarten-Primary

Stacy Carter
General Elementary

Joseph R. Caruso
Sacial Studies

Sheila Louise Cassety
Juniar High

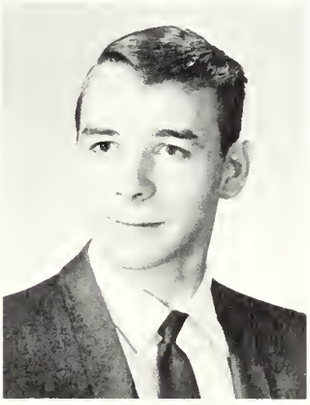

Lawrence Jack Casto, Jr.
English

Mary Ann Centuolo
Kindergarten-Primary

Kathleen Lois Chapman
Kindergarten-Primary

Judith Robin Charles
Kindergarten-Primary

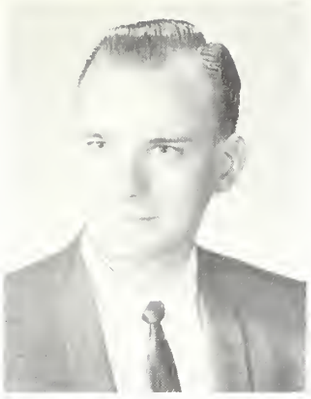

Edward Charney
Mathematics

William J. Chestnut, Jr.
Junior High

Jill Christiansen
General Elementary

Jeanne Church
Music

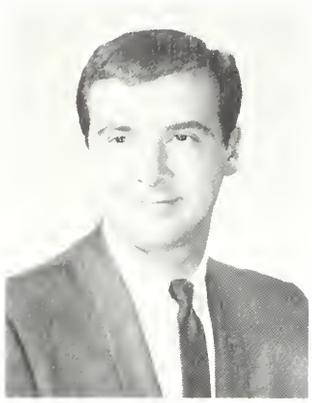

Robert Cianciulli
Junior High

Barbara A. Ciarlo
Kindergarten-Primary

Anita M. Ciechon
General Elementary

June Alexander, Jo Giorgianni and Brenda Bandarek rock the ferris wheel at Spring Carnival

MaryAnne Ciechon
General Elementary

Phyllis Cifrese
Kindergarten-Primary

Louis Cirelli
Social Studies

Susan Clark
General Elementary

William Cleary
Junior High

Carol Clipp
Kindergarten-Primary

Richard John Cobb
Art

William A. Cobb
English

Sandra L. Cocking
General Elementary

Frances Eva Cohen
General Elementary

Lana Cokos
General Elementary

Judith A. Cole
Special Education

Margoret J. Colson
General Elementary

Harley H. Colwell
Secondary Science

MaryAnn Comparri
Special Education

Barbara Conover
General Elementary

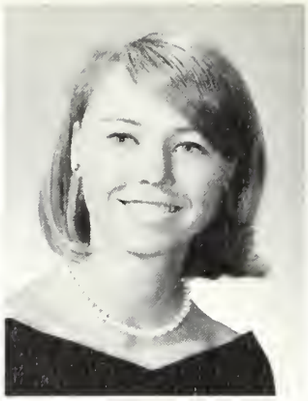

Elizabeth Rowe Contini
Art

Ann Helen Cookson
General Elementary

Janice Cornwell
Secondary Science

Karen Anita Corsey
English

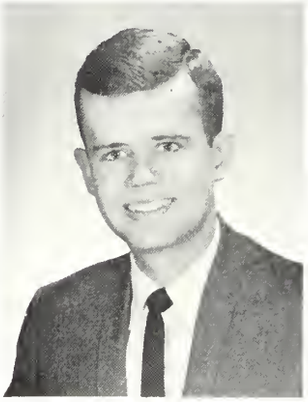

James P. Cox
Social Studies

Martha Jane Cramer
Kindergarten-Primary

Beatrice Crane
Kindergarten-Primary

Dorinda J. Creamer
General Elementary

Rodger Creveling
Social Studies

Beverly Crymes
Art

Gale H. Cubicciotti
General Elementary

Helen Ann Cziryak
General Elementary

Palma D'Ambrosio
Music

Joseph Danchisko
General Elementary

Patricia Ann D'Andrea
General Elementary

Thomas Anthony D'Angelo
Secondary Science

Sharon Lyn Davito
Junior High

Howard Davidson, Jr.
Social Studies

Sharon Davis
Kindergarten-Primary

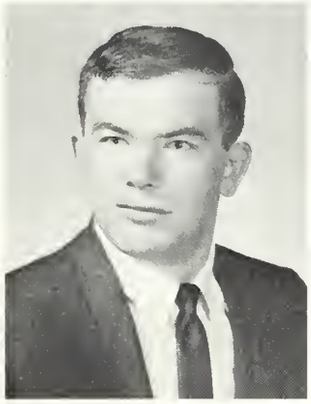

Malcolm H. Dawson
Social Studies

Jacqueline Sue De Boer
Music

Kathleen M. Dellanoce
General Elementary

Linda De Luca
English

Patricia Gayle De Luca
Kindergarten-Primary

Charlotte DeMarco
Social Studies

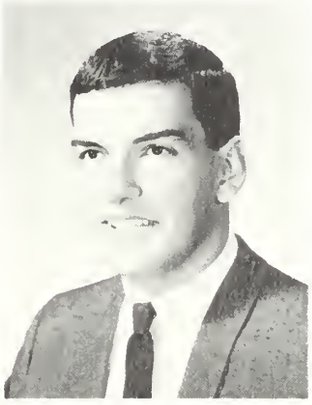

Kenneth DeRugeris
English

Jean Ellen D'Esposito
Kindergarten-Primary

Diane Amelia DeVaul
Kindergarten-Primary

Kathleen Marie Deverin
General Elementary

Ellen Palen Dewaele
General Elementary

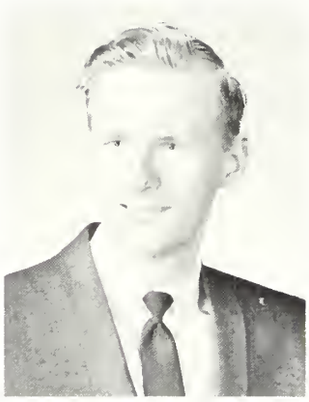

Thomas William Dickerson
Social Studies

Gloria J. DiDomenico
General Elementary

Michael J. DiDomenico
Social Studies

Marcia Diezel
General Elementary

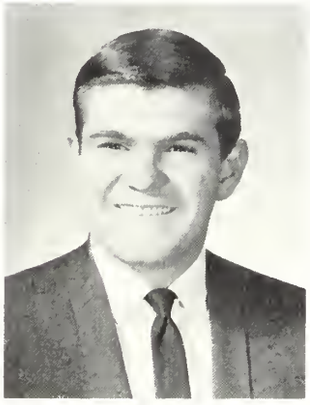

Joseph R. DiNoia
General Elementary

Paula Diane Doak
General Elementary

Thomas B. Dole
Music

Maria Dominiano
English

Eileen Donohue
General Elementary

Bonny E. Dorman
Junior High

Lois D'Ottavio
Music

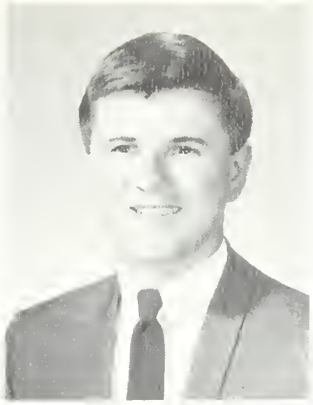

Edward J. Dougherty
Special Education

Adam E. Drapczuk, Jr.
Social Studies

Joan Carol Driver
Kindergarten-Primary

Peter Dubas
Secondary Science

Gerrie Duberson
Kindergarten-Primary

Richard James Duckworth
Social Studies

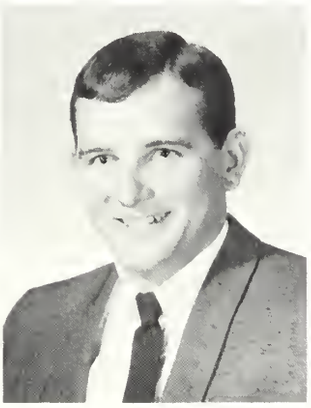

Richard Dunk
Junior High

Joyce Vernon Dunn
Kindergarten-Primary

Anne Patricia Dushanko
Art

H. Ray Eaker
Kindergarten-Primary

Carmella L. Eavarone
General Elementary

Jacqueline Ebell
Art

Norma Lynn Ebner
General Elementary

E. Paul Elton, Jr.
Junior High

Carole Louise Emmett
Junior High

Lewis Emonds
Social Studies

Russell G. Engle
Junior High

Catherine Anne Englesbe
Special Education

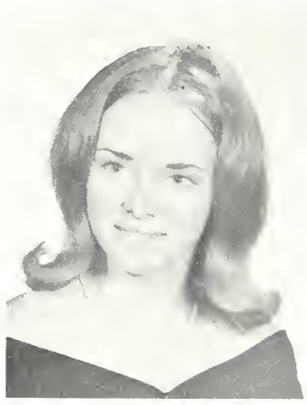

Marie N. Erbach
Social Studies

Eileen Bernstein Ercolani
Kindergarten-Primary

Sherry A. Ewan
Junior High

Marjorie A. Faber
Kindergarten-Primary

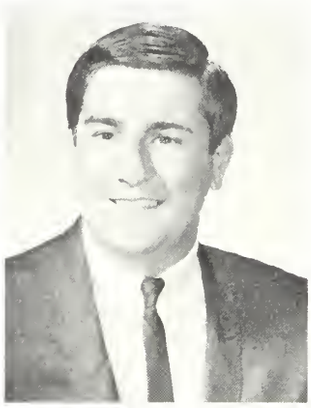

Joseph Falco
General Elementary

Paula Sharron Falkenstein
General Elementary

Arleen Lynn Feldman
Kindergarten-Primary

William Felmey, Jr.
English

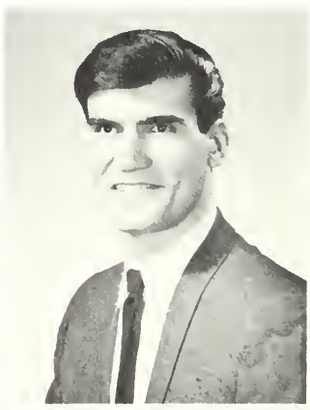

Allan S. Fernetti
Art

Diana Fidanza
General Elementary

Barbara Fielek
Kindergarten-Primary

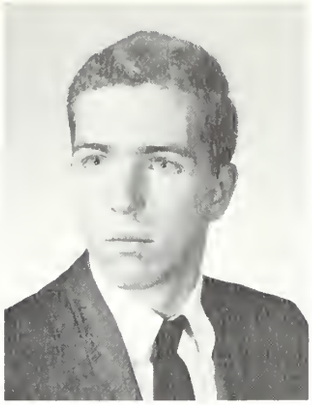

William V. Figga
Junior High

Patricia Irene Finegan
General Elementary

Marcia Diezel, the crowning touch of the "Class of Firsts"

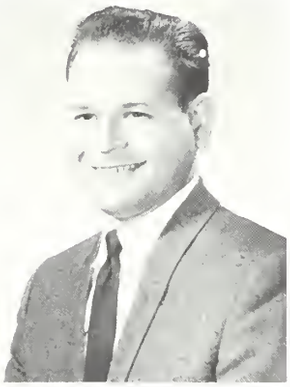

Herbert Fineman
Mathematics

David A. Fisher
Art

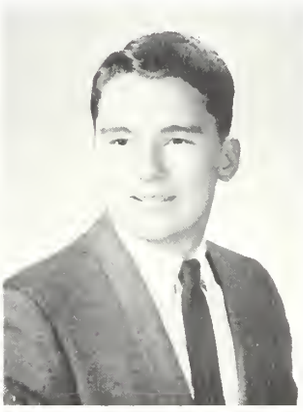

Gilbert F. Fitzgerald, Jr.
Mathematics

Charles Arthur Fleischman
Social Studies

Debora Susan Floyd
Mathematics

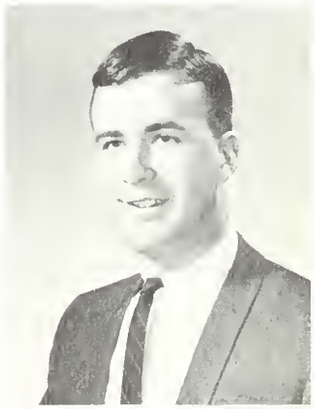

Wayne W. Ford
Social Studies

Janet Elizabeth Foultz
Kindergarten-Primary

Julie Ellen Fous
General Elementary

Edna May Fow
General Elementary

Gloria Jean Francisco
Sacial Studies

Maureen Fredericks
Kindergarten-Primary

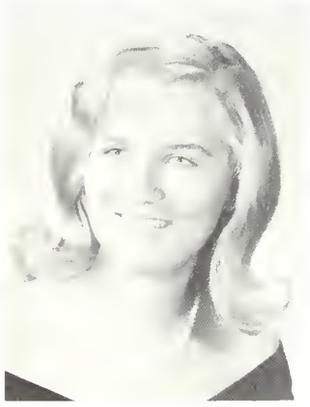

Joyce Freynik
Secandary Science

Karen Wilma Funston
Art

Jane A. Gadson
General Elementary

Lawrence T. Gager
Secandary Science

Victoria E. Gancarz
General Elementary

Evonne Ganiel
General Elementary

Jean Grace Gazzara
General Elementary

Judith Ann Geiger
Kindergarten-Primary

Mary Ann Geisdorf
General Elementary

F. Molly Geng
Music

Suzanne George
General Elementary

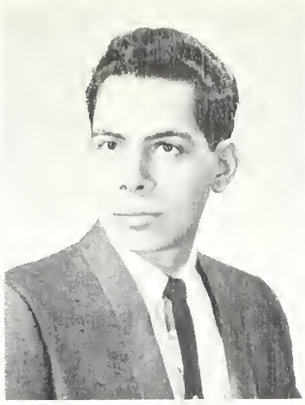

John M. Geraci
Music

Barbara June Gerecke
General Elementary

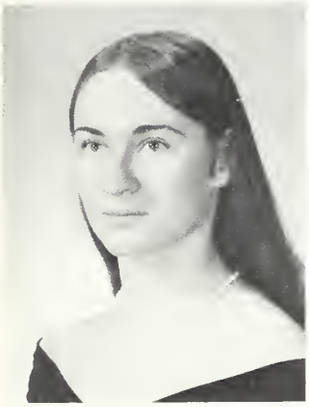

E. Raye Gerlack
Art

Gayle Sandra Gersmann
Kindergarten-Primary

Mary C. Giambattista
General Elementary

George Gregory Gilch, Jr.
Secondary Science

Cheryl Lynn Gilfillan
Secondary Science

Jana Victoria Gillespie
English

Geraldine Giordano
General Elementary

Mary M. Giordano
General Elementary

Josephine C. Giorgianni
General Elementary

Michelle A. Girard
Kindergarten-Primary

Nancy L. Gismond
General Elementary

Joanne Gittone
English

Anna Marie Giusti
Special Education

Helena M. Glagola
General Elementary

Jane Iredell Goddard
General Elementary

Marcia Schneider Goldberg
Kindergarten-Primary

Patricia V. Gonserkevis
English

Doloris Marie Good
Music

Betty June Goodman
Kindergarten-Primary

Roberta L. Gough
General Elementary

Linda Gould
Kindergarten-Primary

Diana Graham
Kindergarten-Primary

S. Karl Graham
Art

Sally Ann Greilich
Secondary Science

Carol Mary Grieves
Kindergarten-Primary

Thomas F. Griggs
Special Education

William W. Groves
Social Studies

Elaine M. Hackney
Kindergarten-Primary

Patricia Elaine Hadden
Kindergarten-Primary

Karen Arlene Hall
Kindergarten-Primary

Janet Claire Hamill
English

Karen Hansen
Kindergarten-Primary

Gail Evelyn Hartman
General Elementary

Marilyn M. Hashimoto
General Elementary

Judith Ann Hawk
Kindergarten-Primary

Dorothy Frances Heichel
Special Education

Carol Van Brunt Heim
General Elementary

Ann Heinrichs
General Elementary

Fred Sisbarro generates interest in the Camden Project

Bonnie Silver Helig
General Elementary

Glenda Helmus
Kindergarten-Primary

Dorothy J. Henderson
Kindergarten-Primary

Patricia Ann Henley
General Elementary

William Hennessy
Social Studies

Mary Jane Hensel
General Elementary

Samuel S. Herring
Junior High

Patricia Anne Heyne
Kindergarten-Primary

Geoffrey Hickling
Social Studies

Catherine Hlavin
Kindergarten-Primary

Charlotte Cerise Hobson
General Elementary

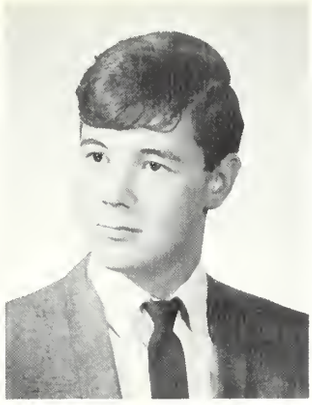

I. Marc Hoffman
Special Education

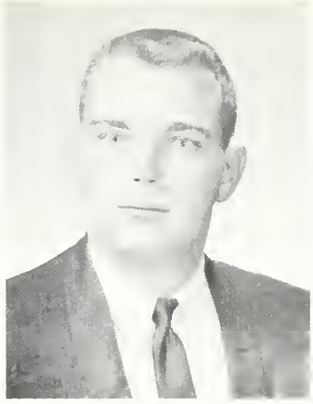

John R. Hogan
General Elementary

Nina E. Hoggard
General Elementary

Kay Holloway
Kindergarten-Primary

Karen Ann Holm
Sacial Studies

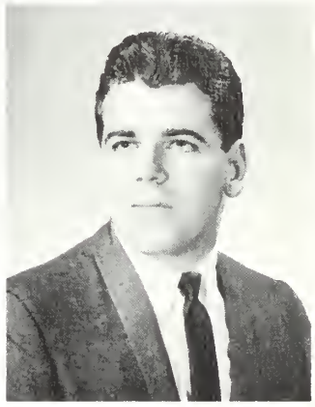

Herbert G. Holroyd
Mathematics

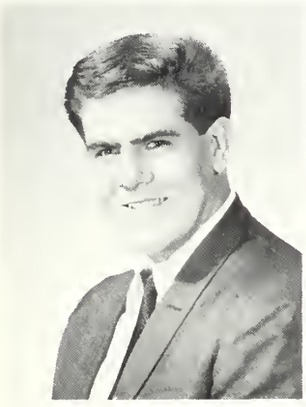

Jeffrey Irving Holstein
General Elementary

Marie Diane Holzheimer
Kindergarten-Primary

Gayle Joanne Hoover
General Elementary

Hans Robert Hoppe
General Elementary

Margaret Hoppe
English

Andrea Weber Howard
General Elementary

Gloria Hriniak
Art

Helen Elayne Hughes
English

Susan Husik
Social Studies

Valjean Hutson
Kindergarten-Primary

Michael Donald Ianacone
Junior High

Eileen Ingling
Kindergarten-Primary

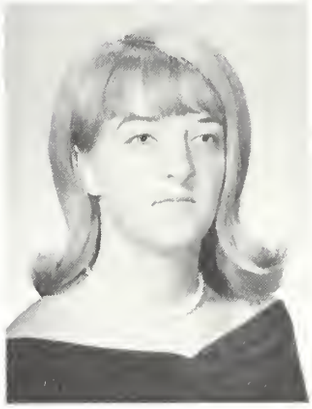

Joyce Anne Ireland
General Elementary

Margaret Irwin
General Elementary

Ida Jackson
Junior High

Elizabeth E. Jamieson
Kindergarten-Primary

Janet R. Johnson
Art

Walter Johnson
Secondary Science

William A. Jolley
Junior High

Carol Lynn Jones
Kindergarten-Primary

Catherine E. Kaminski
English

Mary E. Kammers
General Elementary

Patricia Marie Kase
Art

Terrance Keenan
Junior High

Karen J. Kelly
Kindergarten-Primary

Marguerite Kelly
General Elementary

Gwen Baldwin Kieselmann
Art

Judith A. King
General Elementary

David R. Kinsey
Art

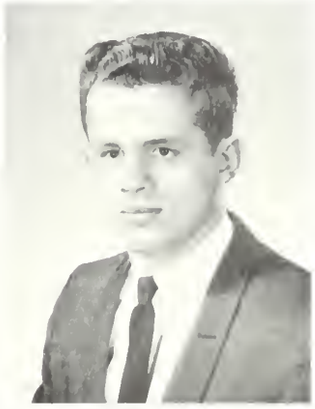

Paul M. Kinsey
Art

Susan Kirschbaum
General Elementary

Carole Kirschner
General Elementary

Charlotte Edna Kirstein
General Elementary

Susan Klausner
General Elementary

Rita Leona Klein
Art

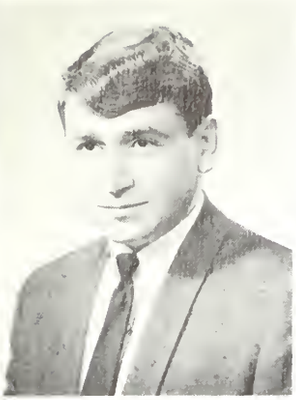

Nicholas M. Kline
Junior High

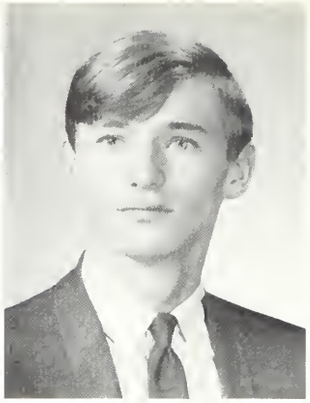

Dennis Klocek
Art

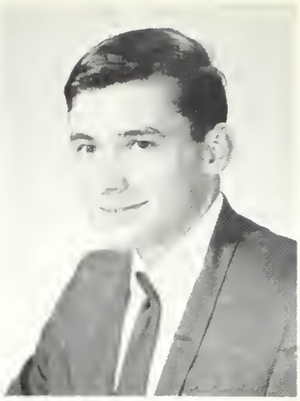

Harry W. Knobloch
Secondary Science

Felice Dee Komisar
English

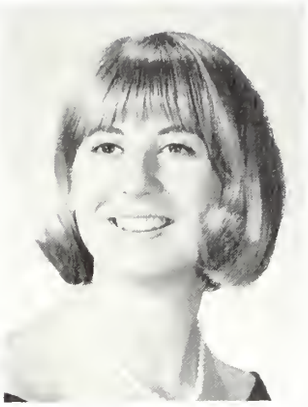

Kathleen Jane Kost
Kindergarten-Primary

Joann M. Kowal
General Elementary

Lee Kramer
Junior High

Theodora Janice Kroll
General Elementary

Janet Grando Kruysman
Art

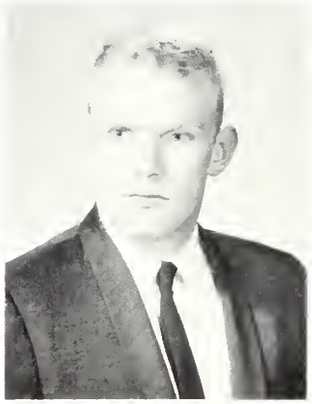

Paul David Kumlin
English

Cynthia L. Kurland
English

Barbara Kwiatkowski
General Elementary

Phyllis J. Lagerholm
General Elementary

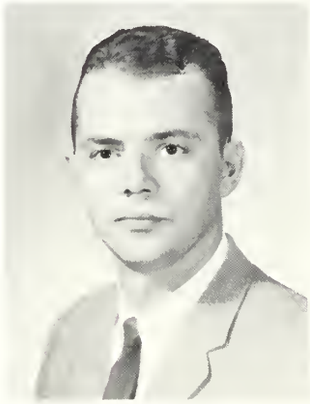

Mark LaMarra
Secondary Science

David Alan Lamken
Special Education

Dorothy Lanholm
Kindergarten-Primary

Sherry Ann Lankitus
Kindergarten-Primary

Robert William LaPorta
General Elementary

Barbara Ann Laughlin
General Elementary

Donald P. Laurinaitis
General Elementary

Cathie Lawler
Art

Janice Leavy
Kindergarten-Primary

Karen E. Leavy
Kindergarten-Primary

Constance A. Lechowitz
Kindergarten-Primary

Paul A. Leonardi
Junior High

Bonnie Rae Leppold
Art

Barry Levine
Junior High

Dennis Levinson
General Elementary

Janet Marie Lewis
Kindergarten-Primary

Kenneth Mark Lewis
Music

Diane Joan Lierni
General Elementary

Gloria Ann Ligotti
General Elementary

Lottie Ann Lindberg
General Elementary

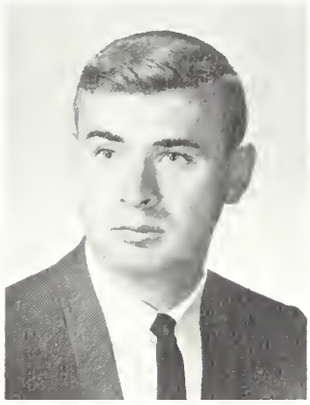

William Lindemann, Jr.
Juniar High

Frances J. Lisa
Mathematics

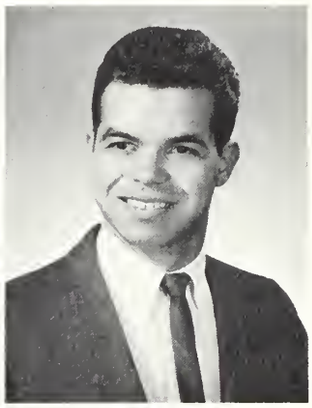

Harry Richard Lombardozzi
Music

Cheryl Lott
General Elementary

Barbara Loversidge
General Elementary

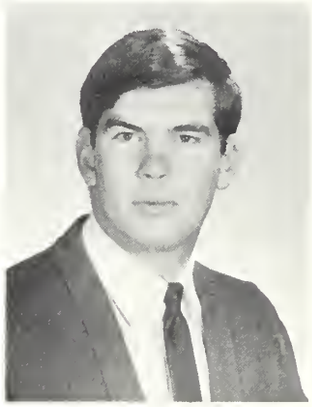

Jim Lovett
Sacial Studies

Paul A. Lucas
General Elementary

Theresa Rogers Lucas
English

George James Lynch, Jr.
Sacial Studies

Judith Lynch
General Elementary

Robert R. MacDonald
Mathematics

Helen C. Maclachlan
Kindergarten-Primary

Rosemary Macrie
English

Mary Ida Maggioncalda
General Elementary

Josephine Ann Magistro
General Elementary

Darathy Marie Magner
Kindergarten-Primary

Karla Lavinia Mahr
Kindergarten-Primary

Lynne C. Mandel
Kindergarten-Primary

Nabila Mango
English

Kathy Tantum pulls a haax at Spring Carnival

Jill Marcus
General Elementary

Susan E. Marquez
Art

Margaret Marr
General Elementary

Judith Anne Martorelli
General Elementary

Gilbert Maslow
Art

Pamela Hope Massimino
Kindergarten-Primary

Arlene Masters
General Elementary

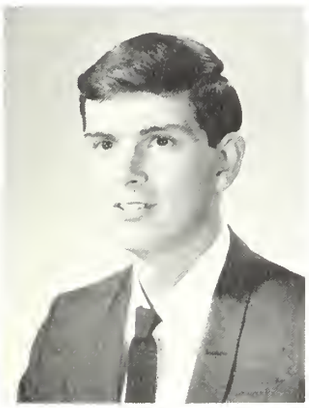

Nichoias Matlaga
Social Studies

Wayne C. Mattson
General Elementary

William Melvin Mays
Mathematics

Cheryl Kay McBain
General Elementary

William G. McBride
Secondary Science

Jacquelyn Claire McClure
General Elementary

Bernadette Christine McCue
General Elementary

Earl McGonigal
Music

Joan McGowan
Kindergarten-Primary

Michael T. McHugh
Social Studies

Robert Louis McIvor
Secondary Science

Kathleen McKeever
General Elementary

Mary McQuade
Kindergarten-Primary

Armando Medina, Jr.
Secondary Science

Anne M. Menz
General Elementary

Kathleen Merkel
General Elementary

Judith Miller
Kindergarten-Primary

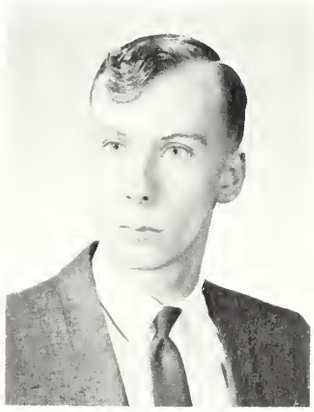

Edwin Robert Mitchell
General Elementary

Carolyn June Moen
Kindergarten-Primary

Joanne Patricia Molnar
General Elementary

Lois S. Molotsky
Kindergarten-Primary

Shirley R. Monastra
General Elementary

Phyllis Norene Money
Kindergarten-Primary

Joan Marie Monninger
Kindergarten-Primary

Carol Monroe
Special Education

Donald H. Moore
Music

Geraldine P. Morehouse
General Elementary

Joan Morgan
Kindergarten-Primary

June Moriello
General Elementary

Judith Lynne Morris
General Elementary

Marie Winifred Morris
General Elementary

Sandra Arkotyn Morris
Kindergarten-Primary

Joan Morrison
General Elementary

Marjorie Alice Mosier
Kindergarten-Primary

Marilyn Mount
General Elementary

Shirley B. Mucha
Mathematics

Amelia Eloise Muckin
Kindergarten-Primary

Joan Louise Mullin
Social Studies

Samuel Robert Munson
General Elementary

Karen Anne Murphy
English

Jane Koplin Murray
General Elementary

Victor A. Musciano
Juniar High

Helen H. Musey
Kindergarten-Primary

Constance A. Musolino
General Elementary

Catherine Ann Myers
General Elementary

Leslie Myers
General Elementary

Pamela Ann Myers
General Elementary

Renato E. Nardoni, Jr.
Mathematics

Helene A. Narucki
Art

Ina Nebb
Art

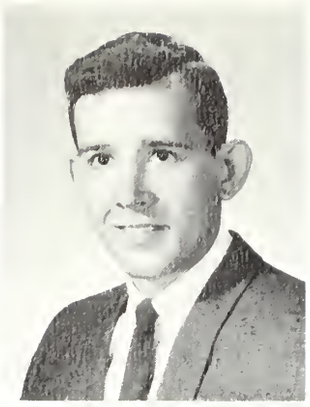

Glenn Nec
Junior High

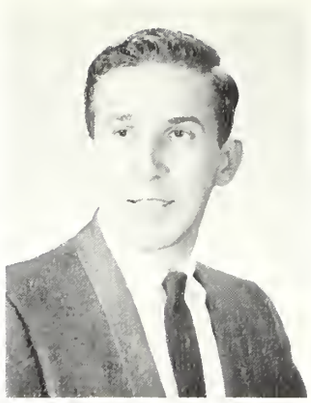

Robert Neidig
General Elementary

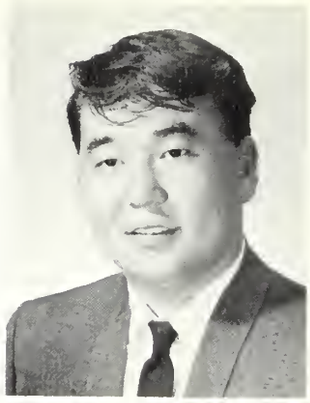

Basan N. Nembirkow
Social Studies

John D. Neron
Secondary Science

Diane P. Nichols
Kindergarten-Primary

Michael Baltish, Bob McIvor and George Pratt contemplating population control in the twenty-first century

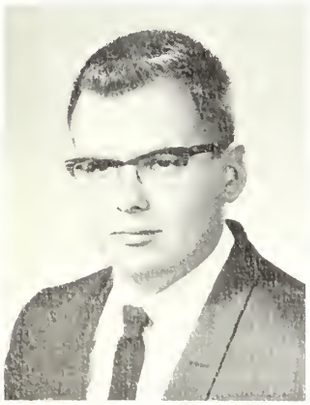

Glenn Raymond Nickerson
Social Studies

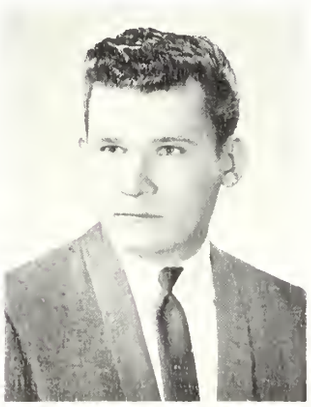

Joseph Niedzwiecki
General Elementary

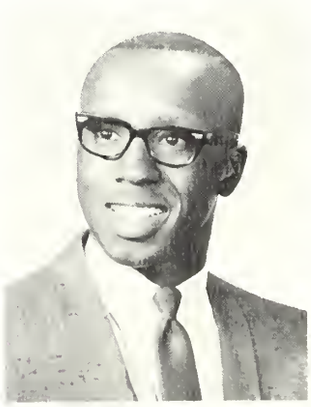

Henry Nixon, Jr.
Music

Betty Ann Norman
General Elementary

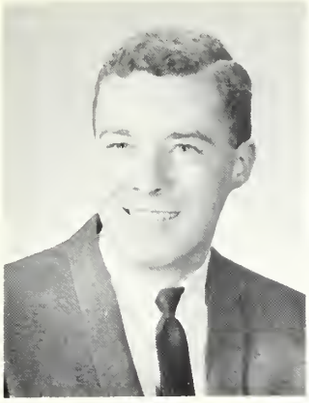

Alan Michael O'Connell
Art

Nancy Okerson
Kindergarten-Primary

Ruthe Sills Oliver
General Elementary

Geraldine O'Malley
Junior High

Donna Lorraine O'Rourke
General Elementary

Jean Pagano
General Elementary

Mary Ann B. Paglia
General Elementary

Andrea G. Palella
General Elementary

Ruth Parker
Sacial Studies

Gilbert S. Parkin, Jr.
Secandary Science

Sandra Passaro
General Elementary

Joanne Kathryn Pastuck
General Elementary

Patricia Ann Patterson
Secandary Science

Cathy Cress Paul
English

Penny Paul
General Elementary

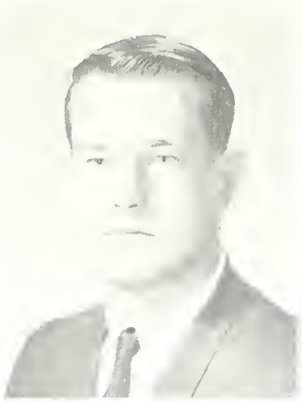

William Wayne Paulikas
Social Studies

Lois Diane Pearce
Kindergarten-Primary

Patricia Diane Pederson
Sacial Studies

Eleanor M. Pendola
Kindergarten-Primary

Carol Lee Pennino
Kindergarten-Primary

Lynne Marie Perkins
Kindergarten-Primary

Cheryl Joan Perry
Sacial Studies

Linda Christine Phelps
General Elementary

Pamela Susan Phillips
Kindergarten-Primary

William Pincus
Mathematics

Jane J. Pinotti
General Elementary

Elaine Pintard
General Elementary

Joanne Pohlut
General Elementary

June E. Pointer
General Elementary

Elaine Porter
Art

Fran Posluszny
General Elementary

Marcia Estelle Possenti
Kindergarten-Primary

Robert W. Potter
Junior High

Jo Powers
Junior High

Mary Teresa Powers
General Elementary

Carole A. Prager
Art

George Pratt
Secondary Science

Dale Suzanne Preuss
Kindergarten-Primary

Mary Helen Provine
Junior High

Patricia A. Provnick
Kindergarten-Primary

Michael A. Pszwaro
Secondary Science

Dolores Puzio
Special Education

Linda Quarnstrom
General Elementary

Carol Ann Race
Mathematics

Carol Ann M. Radich
General Elementary

Joleen Radvany
Kindergarten-Primary

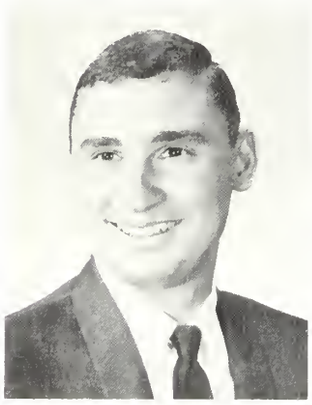

Rod Ragone
General Elementary

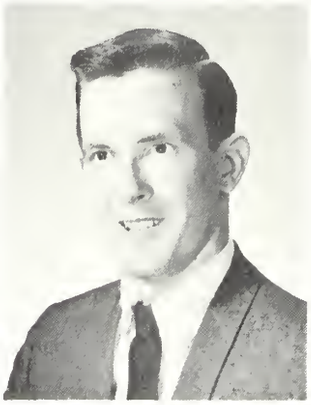

Robert Ramberg
Junior High

Marian A. Ranieri
General Elementary

Joseph A. Rapa
Junior High

Alberta Rees
Kindergarten-Primary

Carol Anne Reeve
Art

Sherrin Reiling
General Elementary

Ann Frances Reistle
Kindergarten-Primary

Sharon Ann Rementer
General Elementary

Ellen Rhoads
Kindergarten-Primary

Nancy Gail Richmond
Kindergarten-Primary

Gloria J. Rieger
English

Madeline M. Riera
General Elementary

Nancy A. Robbins
General Elementary

Donna Robinson
General Elementary

Janyce Claudette Robinson
Art

Mary Elaina Robinson
General Elementary

Mary Jean Robinson
General Elementary

Jane Rocca
General Elementary

Ann Marie Rocks
General Elementary

Jean Carol Romano
English

Nancy E. Ross
Kindergarten-Primary

Marcia Roszel
Kindergarten-Primary

Janice Rynk
English

Barbara L. Salinardi
English

Marilyn R. Santelle
General Elementary

Helen Sarik
Kindergarten-Primary

Gayle Sasdelli
Kindergarten-Primary

Eileen Kondra Saxton
General Elementary

Jean Sbertoli
Social Studies

Judy Charles, an attractive Mouseketeer for the Senior Class Homecoming float

Carole Scarpa
English

Nancy Barbara Scena
Kindergarten-Primary

Linda Lee Schanck
Kindergarten-Primary

J. Thomas Schmidt
Secondary Science

Mary Ann Schmidt
General Elementary

Nancy E. Schmitz
Kindergarten-Primary

Rosemary Schneider
Secondary Science

Patricia Schoenberg
Art

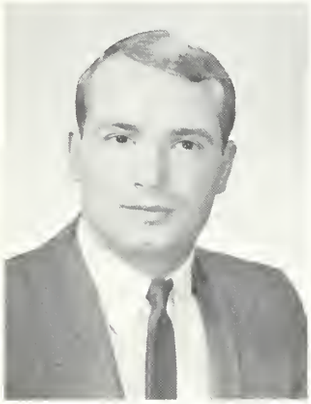

Joseph Schreiner
General Elementary

Sandra L. Scotch
General Elementary

Kathleen Marie Seckar
Kindergarten-Primary

Iris Self
General Elementary

Helen Sherfesse
General Elementary

Lynn Shrensel
General Elementary

Valerie Jean Shroeder
English

Philip E. Sidotti
Special Educatian

Phyllis S. Simons
General Elementary

Gayla Lee Singer
Kindergarten-Primary

Fred Sisbarro
General Elementary

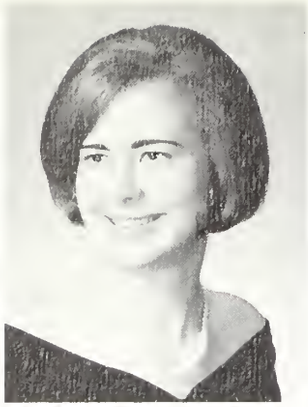

Charlotte Smith
Music

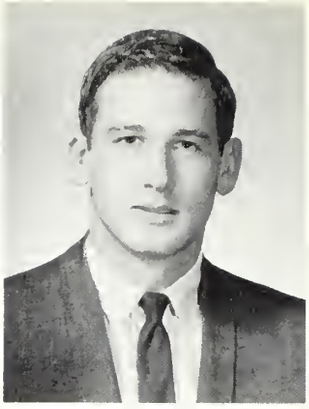

L. Bruce Smith
Music

Richard T. Smith
General Elementary

Roseann Smith
Kindergarten-Primary

Doris Langley Sorenson
Kindergarten-Primary

Grace Katherine Soupios
English

Sandra Spector
General Elementary

Claire Olive Spence
General Elementary

Mary Etta Speziali
General Elementary

Susann Springer
General Elementary

Nada P. Srnoshija
General Elementary

Barbara Sharon Staley
General Elementary

Carol Stanley
Art

Diane Stasiak
General Elementary

Patricia Ann Steed
Kindergarten-Primary

Ruth Ann Stellatella
General Elementary

Kathryn Patricia Stellitana
General Elementary

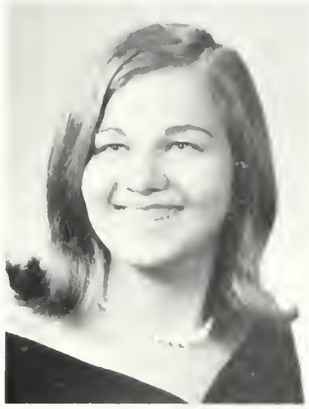

Marion Theresa Stettler
Kindergarten-Primary

Diane E. Stiles
Kindergarten-Primary

William Stilwell
Social Studies

Grace Ann Stippick
General Elementary

Linda Lord Stoeffler
Kindergarten-Primary

Kathy Stover
General Elementary

Diane Stawe
English

Patricia Ann Stracca
Junior High

Cora Ellen Strang
General Elementary

Nancy Lee Surran
General Elementary

Grace Jean Sylvester
Junior High

Stasia Anne Szatanski
General Elementary

Theresann C. Tafrow
Kindergarten-Primary

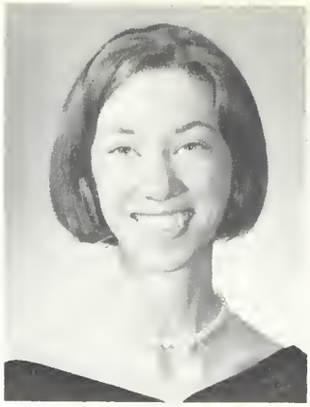

Kathleen G. Tantum
Kindergarten-Primary

Mary Lou Tappen
General Elementary

Mary Joan Tatu
Kindergarten-Primary

Paula A. Thibodeau
Junior High

Louise Anne Thompson
Kindergarten-Primary

William Harry Thorpe
Mathematics

Thomas H. Thudium
Social Studies

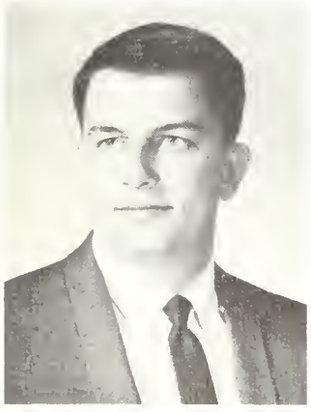

Robert Richard Todd
Junior High

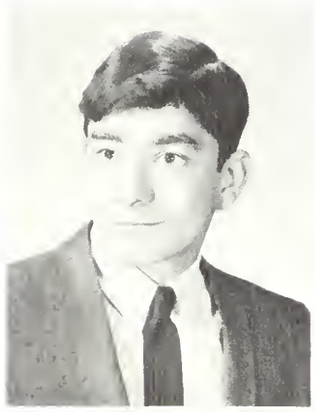

Philip Torchio
General Elementary

Sandra Ruth Torrey
General Elementary

Noel Marie Trowbridge
Kindergarten-Primary

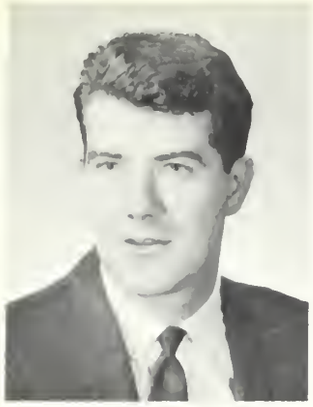

Frank Troy
Social Studies

Janice L. Turner
Kindergarten-Primary

Gail Marea Tursi
Kindergarten-Primary

Frederick Ushler
Social Studies

Lillian Valiska
Kindergarten-Primary

Peter M. Van Sant
English

Carol Ann Varga
Kindergarten-Primary

Joan Viden
Kindergarten-Primary

Carlos W. Vivian
Social Studies

Mark E. Vivian
Junior High

Virginia C. Volkommer
Kindergarten-Primary

Joanne Katherine Vrecenak
General Elementary

Susan Vreeland
Kindergarten-Primary

Marion K. Wagner
Kindergarten-Primary

Jeanne Carol Wahlberg
Kindergarten-Primary

Sharron M. Walensky
Kindergarten-Primary

Andrea Bohrer Wallace
Kindergarten-Primary

Florence A. Wallis
General Elementary

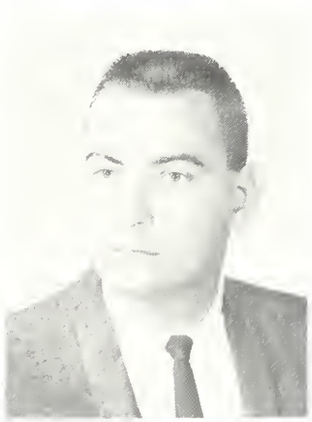

Edward L. Walsh
General Elementary

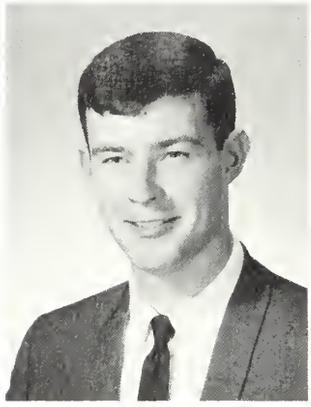

George Walsh
Secondary Science

Emma A. Ward
General Elementary

Kathleen D. Ward
Kindergarten-Primary

Sheila A. Ward
Kindergarten-Primary

Virginia F. Wark
Kindergarten-Primary

Dean Edward Waters
Juniar High

Pamela Jean Waters
General Elementary

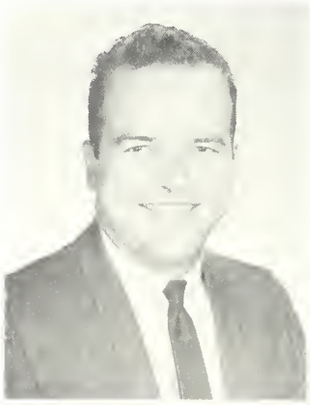

Frederick Ernest Watson
English

Marilyn Ann Watts
Kindergarten-Primary

Joleen Radvany patiently explains her lesson in the Camden Project

Mary Ann Wawzyniak
General Elementary

Martin J. Weiss
Secondary Science

Susan Wells
General Elementary

Nancy Sue Wenner
Special Education

Suzanne Wenstrom
Social Studies

Carol R. Wente
General Elementary

Diane Werner
General Elementary

Beverly A. Westervelt
Music

Elizabeth Trieble White
Kindergarten-Primary

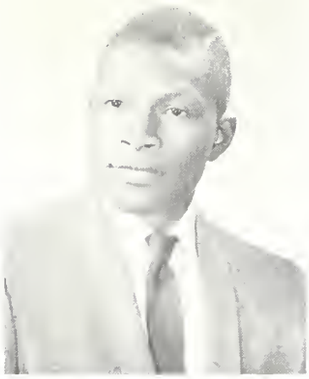

Joseph Oliver White
Secondary Science

Leroy G. Wilkerson
General Elementary

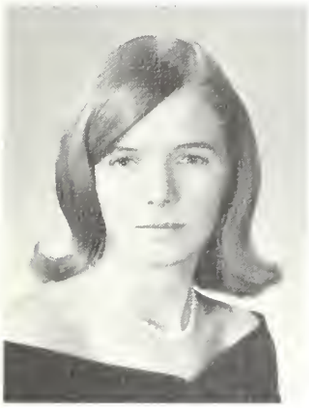

Eda Elizabeth Williamson
Junior High

Constance Regina Wojtkowiak
General Elementary

Elizabeth Margaret Wright
General Elementary

William Keith Wylde
Secondary Science

Nancy Wilson
Kindergarten-Primary

Phyllis Norene Yankoski
Junior High

Adele T. Yacker
General Elementary

Judith Winter
General Elementary

Cheryl Yeske
General Elementary

Blanche Abrams Young
General Elementary

Deborrah S. Zahnstecher
General Elementary

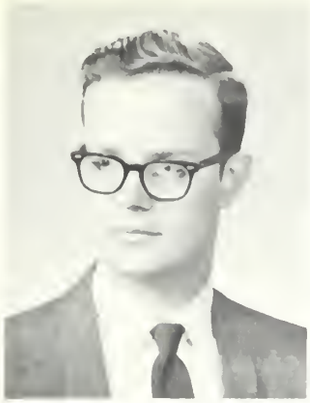

William M. Zeltman, Jr.
Music

JaAnn Zgliczynski
English

Barbara Ziegler
Kindergarten-Primary

NOT PICTURED

William Black
William J. Balle
Peter R. Burns
James S. Burwell
Frederick E. Chalfin
Sandra Caak
James M. Cronin
Rabert E. Crowl
Ranald W. Cummings
Alan B. Dennis
Patricia A. Dietrich
Sharran Fergusan
Sandra L. Farchion
Jahn C. Grant
Kazuaki Hada
Frederick E. Huber
Kathleen D. Jedlicka
Martha E. Jess
Jayce A. Kapp
Judith A. Kelley
Charles W. Kerr
William J. Kevra
Stuart F. Kazek
Jahn R. Lee
Barbara Lehrbaum
Victor D. Luty
Catherine Magin
Patricia A. Mantane
Jahn J. McGonigle
Jeanne L. McIlvaine
James A. McManus
James J. McNasby
Virginia Jennings Minard
William F. Mollenhauer
Rabert C. Neugebauer
Rabin L. Pattersan
Janice D. Quirk
Eugene M. Racz
Samuel G. Riello
Herbert G. Raselle
William H. Rasenthal
Elaine F. Shields
Vincent J. Venditti
Jean L. Winslaw
Robert G. Warth

Just think . . .

"I don't know about this."

And what do we have here

Roman Orgy?

You said it, Sue!

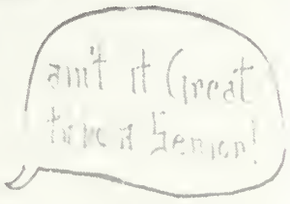

Winter fun—Bunce Hall

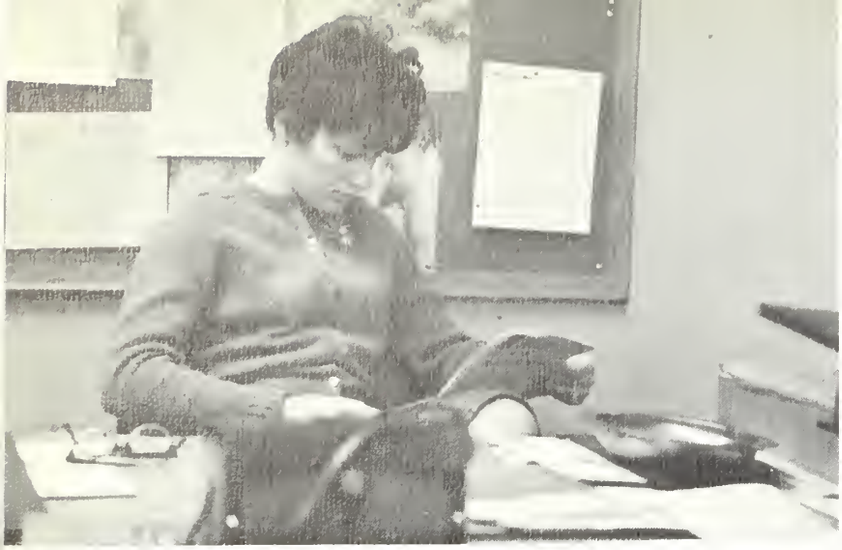

Time out for the WHIT

Wouldn't it be great to be a senior?

Seniors help with Project Nash.

Maybe we can get the Four Seasons.

This is called a lesson plan, Miss Hoppe.

Glassboro in the sports section?

Interesting, Marilyn?

Now if we're located at 40° North latitude . . .

Letters go out for Dave Davies Memorial Fund.

In need of explanation, Florence?

Students work in memory of their friend, Dave.

Maybe we can change the scores.

The casual studier

Pep talk

Oh, to be . . .

A word of advice to up-and-coming alumni

"Help Wanted Males"

Only 450 more to go

Remember when?

"Avon calling"

Could it be a double period?

Questioning is a part of continuous growth.

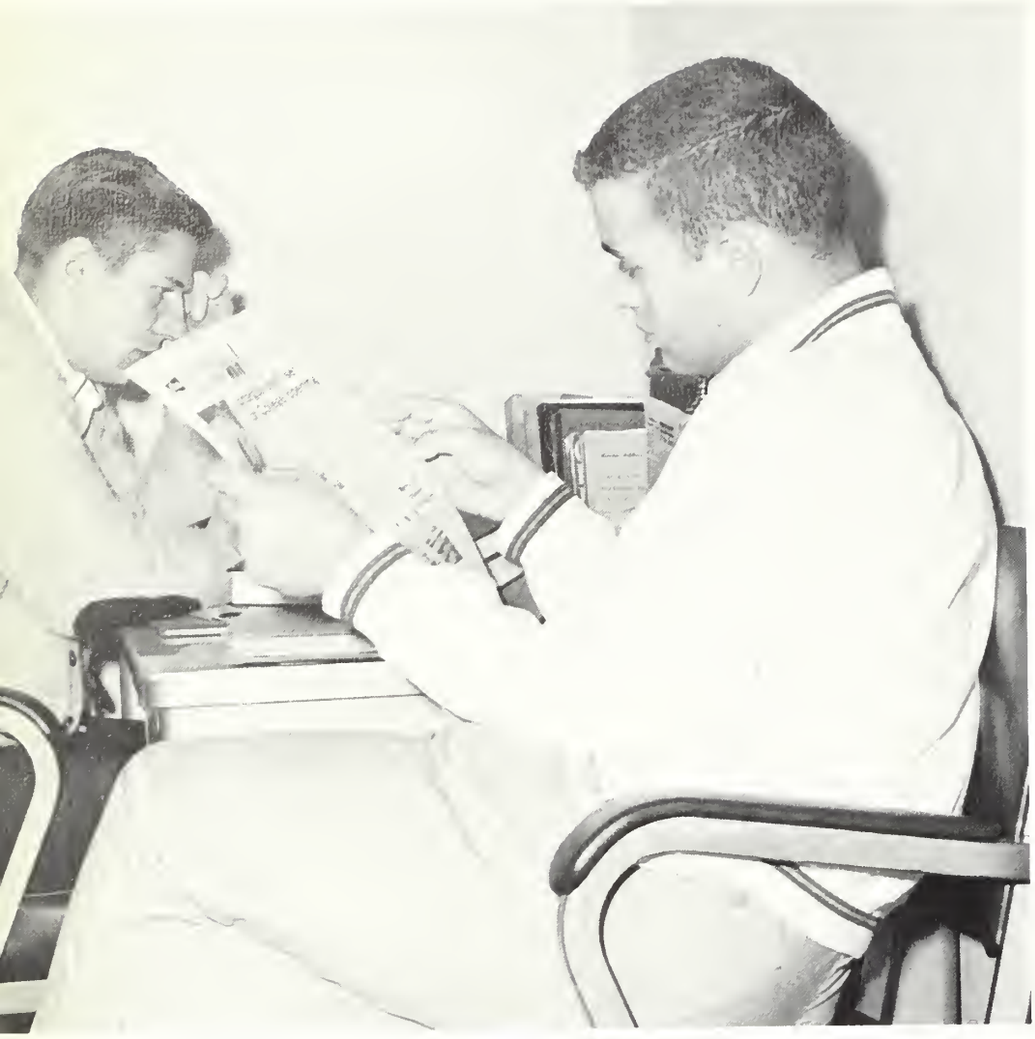

Paul and Adam catch up on the latest events on campus

Only five more minutes . . .

McCarter Theatre . . . Remember when?

We've got a lot of "Pull"

Going for a swim Kathy?

Carol Grieves, our Sophomore Year Queen

Pete ponders nutrient value

Homecoming float clean-up crew

There's a cagey character!

Dom checks the files

Arlene daydreams in the Co-op

Would you sign my card, please?

The "Citrus Trio"

Creativity in clay: David Kinsey

Kathy Burns gives teaching a try

Shades of Carol Grieves

Summertime on the wall

Rhythm instruments are for everyone

Watch the pin, not the camera!

Project Nash

Interesting, Mike?

The First Family, Gene and Donna

The Class of Firsts official float builders

"You're going to Europe for Student Teaching?!"

Look who gets to clean up

"Deep Purple"

The youth of tomorrow?

Watch the camera!

SPORTS

Sports here at Glassboro State College have grown almost yearly since they became a part of college life shortly after the school opened in 1923. As with everything else, they have expanded to meet the demands of a growing institution.

In the fall of the year football, both Varsity and Junior Varsity, is a favorite sport. Home games on Saturday afternoons find the newly completed football field and bleachers full of players and spectators. Other favorite sports at this time of the year are soccer and cross country. As winter sets in, the sports world moves indoors at Glassboro. Swimming makes good use of our Olympic size pool, while wrestling uses one part of the gymnasium. The greatest spectator sport during this season is basketball which is played on various days throughout the weeks of its stay.

As the weather becomes warmer, the athletic activity moves outside again. Tennis and golf became the popular sports. Baseball is of major interest at this time. The field next to Bunce Hall is filled with the shouts of Glassboro fans cheering their team on. Both intercollegiate and intramural sports programs are firmly established at Glassboro. With increased enrollment and heightened student interest and participation, the sports program at Glassboro will continue to expand.

FOOTBALL

Richard Wackar

Dr. Michael Briglia

VARSITY FOOTBALL SCHEDULE

		GSC	Opp.
September			
17—Central Connecticut*	A	0	29
24—Millersville State College	H	0	7
October			
1—Southern Connecticut*	H	0	7
8—Trenton State College*	A	10	22
15—Kutztown State College	A	7	7
22—Slippery Rock State College	A	0	25
29—Frostburg State College**	H	21	0
November			
5—Drexel	A	13	27
12—Montclair State College*	H	7	31

**Eastern Football Conference Games*
***Homecoming*

Rhys Craver

Frank Meyer

Frank Urban

Leon Gajecki

Lew Ciccone

John Mazzei

Rich Poots

Ray Weyenmeyer

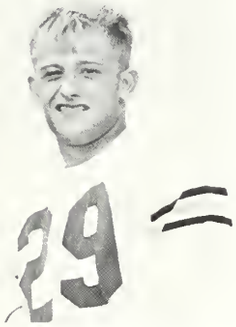

Don Gorecki

Mike Di Domenico, Ray Wilson and Rick Giancola

Joe Lopes, Norm Merriel and Gene Raez

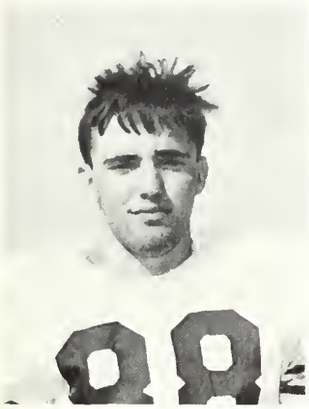

Lee Rochelle

Roger Pullen

Nick Trivina and Ed Stevens

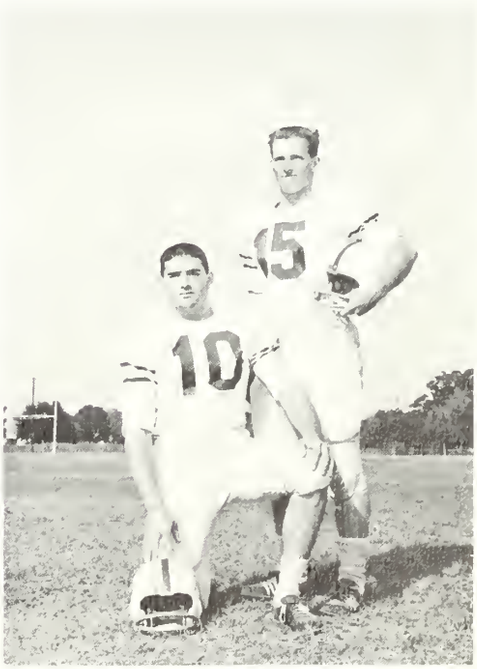

John Adams and Denny Lynch

Nice pass!

Coach—Samuel F. Porch

SOCCER

Watch out Mike!

Art Collazo receiving

Whot did you do this time Buzzy?

Don Miller takes on oronge breok at holf-time.

VARSITY SOCCER SCHEDULE

		GSC	Opp.
September			
24—Western New England	H	8	2
October			
1—Rutgers of South Jersey	H	4	0
4—Eostern Boptist College	H	8	2
8—Montcloir Stote College*	A	3	4
11—Solisbury Stote College	A	0	1
15—Nework Stote College*	A	2	1
22—Jersey City Stote College*	H	2	2
26—Trenton Stote College*	A	1	2
29—Poterson Stote College*	H	1	2
November			
1—Monmouth College	A	2	6

Cooch—Som Porch
**N.J.S.C.A.C. Contests*

BASKETBALL

VARSITY BASKETBALL SCHEDULE

		GSC	Opp.
December			
1	Delaware	A 55	86
3	Salisbury State College	A 88	56
5	West Chester State	H 75	79
7	Rutgers University	A 53	102
9	Montclair State College	H 73	90
13	Rutger's of South Jersey	A 66	77
15	Lincoln University	H 73	83
January			
4	Newark State College	A 61	59
7	Paterson State College	H 75	67
9	Eastern Baptist College	A 76	62
13	Jersey City State College	H 50	63
14	Kutztown State College	H 74	78
26	Penna. Military College	A 53	63
28	Trenton State College	H 72	82
30	Rutger's College of S.J.	H 77	89
February			
1	Philadelphia Textile	A 72	97
4	Monmouth College	A 65	89
7	Jersey City State College	A 73	85
10	Paterson State College	A 62	72
15	Newark State College	H 91	80
18	Montclair State College	A 51	102
22	Trenton State College	A 53	82

1966-67 VARSITY BASKETBALL TEAM—Back Row, left to right: Coach Lauffer, B. Bolle, B. Newman, J. Webb, N. Nicastro, R. Wilson, P. Kumlin. Front Row: B. Iurato, B. McBride, J. Adams, M. Burke, J. Cooper.

Coach Richard Lauffer

Jim Cooper

Bob Bole

Mike Burke

Bill McBride

Paul Kumlin

John Adams

Jump up Nick! Jump up!

Bob Newman

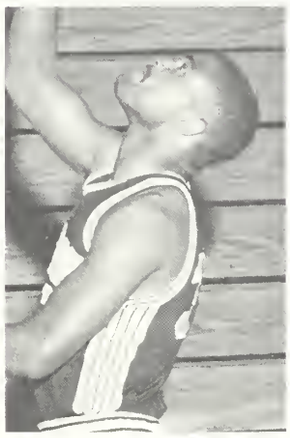

John Wilson

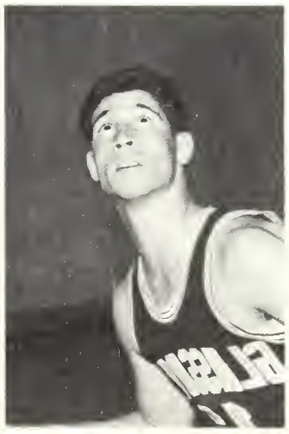

Burt Iurato

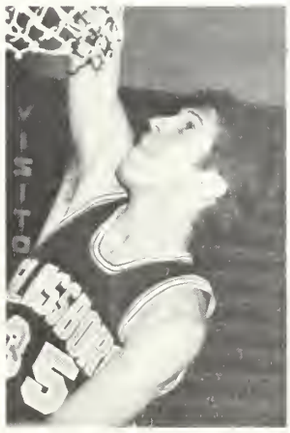

Nick Nicastro

John Webb

What now Coach?

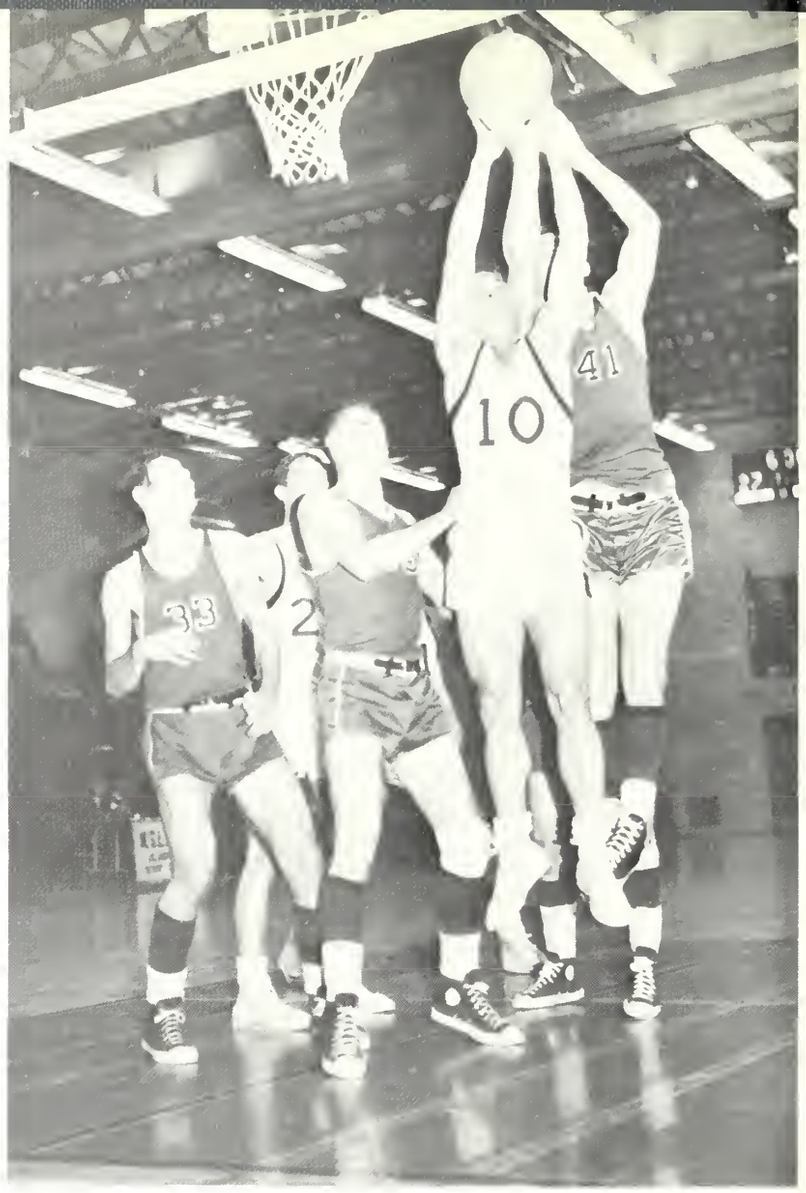

What now?

"That about wraps it up."

CHEERLEADERS

VARSITY CHEERLEADERS—Back, left to right: Carolyn Clark, Sandra Brant, Bernadette Bowman, Linda Squicciarini, Dee Dee Ronca. Front: Barbara Baily, Sue Richardson, Muriel Brown, Carol Claus, Diane Casapollo.

J.V. CHEERLEADERS—Back Row, left to right: P. Marchisello, S. Murray, R. Hopkins, S. Jones, E. Lautenschlager. Front Row: M. Mihalko, A. Furst, M. Castanza, R. Costello, P. Spencer.

WRESTLING

		GSC	Opp.
December			
6—Newark-Rutgers	A	15	21
10—Trenton State College	A	19	14
14—University of Delaware	H	6	21
January			
7—Montclair State College	H	6	27
11—West Chester State College	H	0	38
February			
1—Philadelphia Bible College	A	13	26
8—Monmouth College	A	13	23
15—Haverford	A	10	19
21—Kutztown State College	H	13	22

Now listen here . . .

Is he really pinned?

WRESTLING—Back Row, left to right: Ass't Coach Stalcup, G. Lentz, F. Burroughs, P. Johnson, Mgr. R. Sayers, D. Hersh, B. Crawford, R. Len, Coach Meyer. Front Row: W. Kling, B. Brennan, W. Schiele, R. Poots, M. Pinchney, J. Whitcraft, J. Phillips, L. Cirelli. Missing: D. Channell, P. Devine.

TENNIS

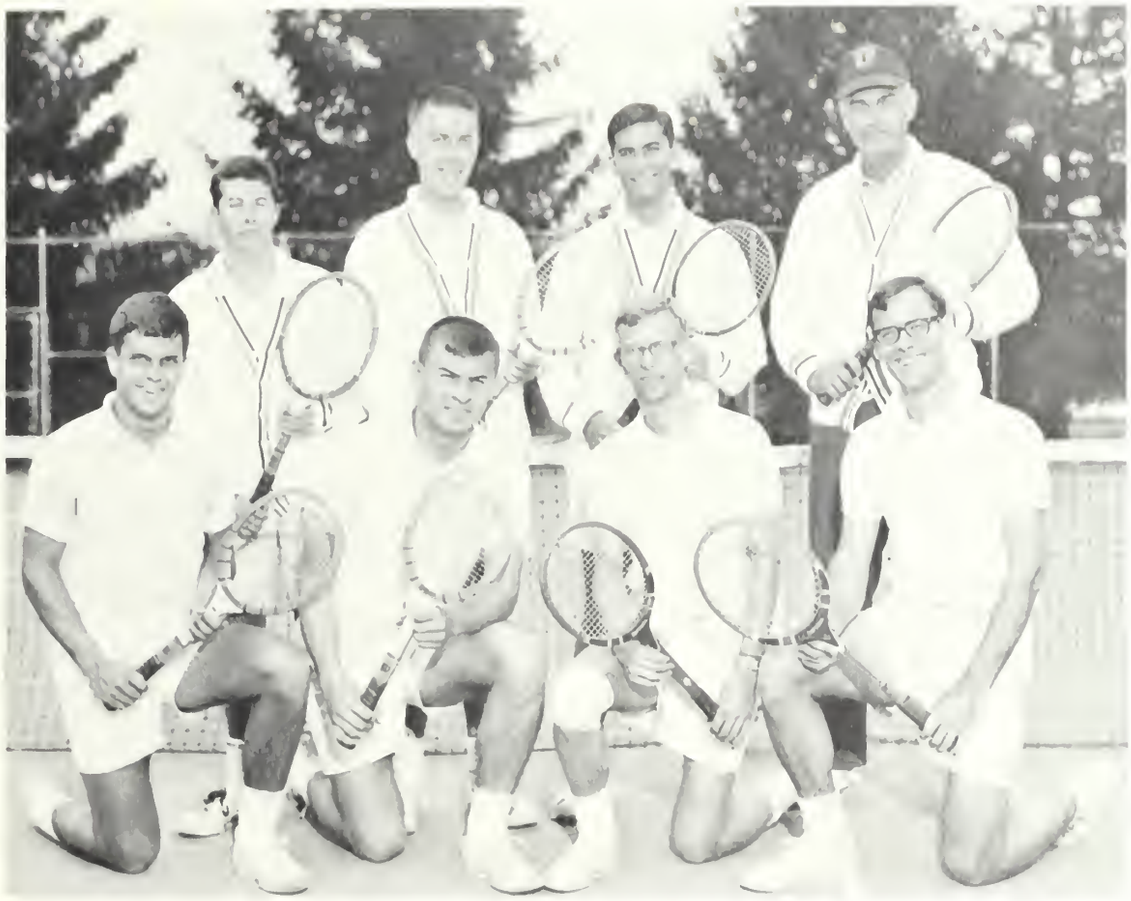

TENNIS—Back Row, left to right: W. Hart, R. Bole, R. Mangino, Coach Fox. Front Row: M. Pszwaro, R. Lindeman, R. Neugubauer, W. Thorpe. Missing: B. Nembirkow, J. Winfield.

April

5	Penna. Military College	A
12	Rutgers of South Jersey	A
15	Jersey City State College	A
22	Montclair State College	H

May

6	Philadelphia Textile	H
8	Monmouth College	H
9	Rider College	A
13	Newark College	H
17	Trenton State College	H
20	N.A.I.A. or N.C.A.A. Tournament	

GOLF

GOLF—Left to right: G. Gilch, W. Kohler, R. Keck, C. Kohler, Coach Wackar, P. Burns, W. Black, D. Stackhouse, R. Loper, G. Moore.

April

12	Rutgers of South Jersey	A
14	Morgan and Howard	H
18	Monmouth College	H
20	Newark State College	A
24	*Montclair* and Trenton	A
28	Delaware and *Temple*	A

May

1	Paterson State College	A
9	N.J.S.C.A.C. (at Trenton)	A
15	N.A.I.A.	
12	W. Chester and Kutztown	H

Home run!

BASEBALL

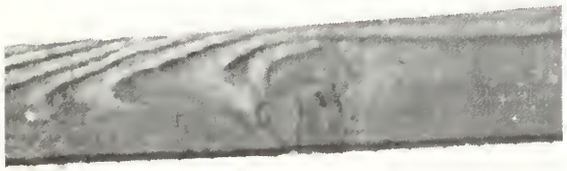

Swing hard!

March

28—University of Delaware ..... A
31—Montclair State College ..... A

April

1—Salisbury State College ..... A
5—Newark State College ..... A
8—Paterson State College ..... H
12—Rutgers of South Jersey ..... A
15—Jersey City State College ..... A
17—St. Joseph's College ..... H
20—Pennsylvania Military College ..... H
22—Montclair State College ..... H
24—Temple University ..... H
26—Jersey City State College ..... H
29—Trenton State College ..... A

May

2—West Chester State College ..... H
6—Paterson State College ..... A
8—Monmouth College ..... H
13—Newark State College ..... H
17—Trenton State College ..... H
20—Kutztown State College ..... A
27—N.A.I.A. or N.C.A.A. Tournament

Let's get this show on the road.

You have to be kidding.

Let's pretend that didn't happen.

BASEBALL—Back Row, left to right: B. Echert, K. Lange, D. Danfield, L. Rochelle, D. Gorecki, R. McCasker, P. Kumlin, B. Sulzman, S. Ingemi, C. Earling, W. McBride, B. Haines, B. Iurato, Coach Brigilia. Front Row: P. Camino, A. Collazo, M. Toscano, R. Phillip, R. Worth, D. Lynch, L. Polisano, M. Gillio, L. Ware.

CROSS COUNTRY

		GSC	Opp.
October			
1—Temple	H	49	15
4—Eastern Baptist College	H	15	40
8—Montclair State College*	A	31	25
11—Cheyney State College	A	24	35
15—N.A.I.A. Championship			
19—Lincoln University	H	28	31
22—Jersey City State College*	H	29	28
26—Trenton State College*	A	43	18
29—Paterson State College*	H	16	43
November			
1—Monmouth College	A	22	38

Another yard to go

The lineup

And they're off!

CROSS COUNTRY—Back Row, left to right: Coach Edwards, Scott, Platt, Leickel, Holtway. Front Row: Prichard, Bey, Lentz.

SWIMMING—Back Row, left to right: Coach Porch, E. Smoller, R. Reed, M. Foley, R. Heikel, J. White, W. Stanek. Front Row: Mgr. St. John, E. Davies, D. Anderson, C. Meeks, M. Dean, C. Smallwood. Missing: W. Kerstetter, L. Gager.

SWIMMING

On your mark, get set . . .

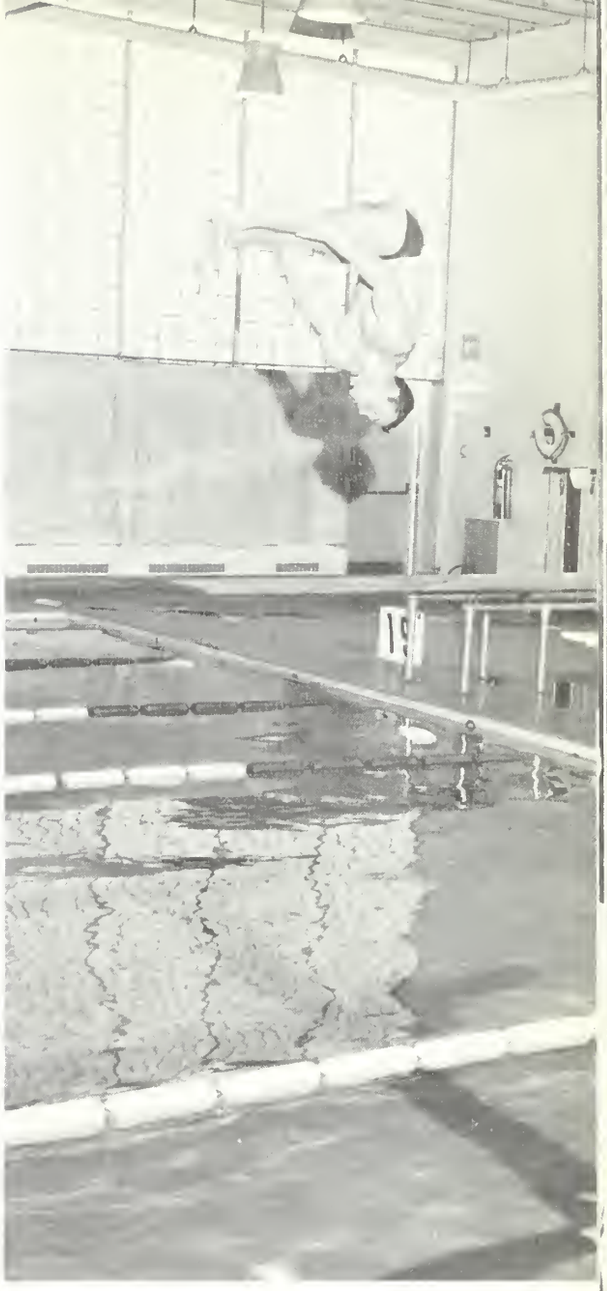

Head first

January

10—Seton Hall University	A
14—Cheyney State College	H

February

1—Philadelphia Textile	H
4—Trenton State College	H
10—St. Joseph's College	A
13—Monmouth College	H
18—Haverford College	A
25—West Chester State College	H

Let us put a tiger in your Spring Carnival.

ACTIVITIES

Spring brings life to campus as the snow melts to uncover budding plants. With it come fresh athletic teams eager to succeed, new administrations and plans for the coming academic year.

In retrospect, several major events stand out from the activities and hours of classes and study.

Days of hard work were culminated in October with Homecoming and its parade, pageant and athletic contests. Campus Players manufactured magic in "Carnival" to brighten spirits during November. Sno-Ball with its brightly colored banners brought sparkle to a dreary December.

The Isley Brothers, Lee Andrews and The Hearts, The Bitter End Singers and the Four Seasons in concert warmed spirits across campus.

Spring arrived, and with it the selection of Miss GSC. Another major event of the spring was Carnival Weekend featuring Project Nash.

These are but a few of the bright moments in a year filled with studies and routine happenings.

The eve before Homecoming

You great big beautiful doll!

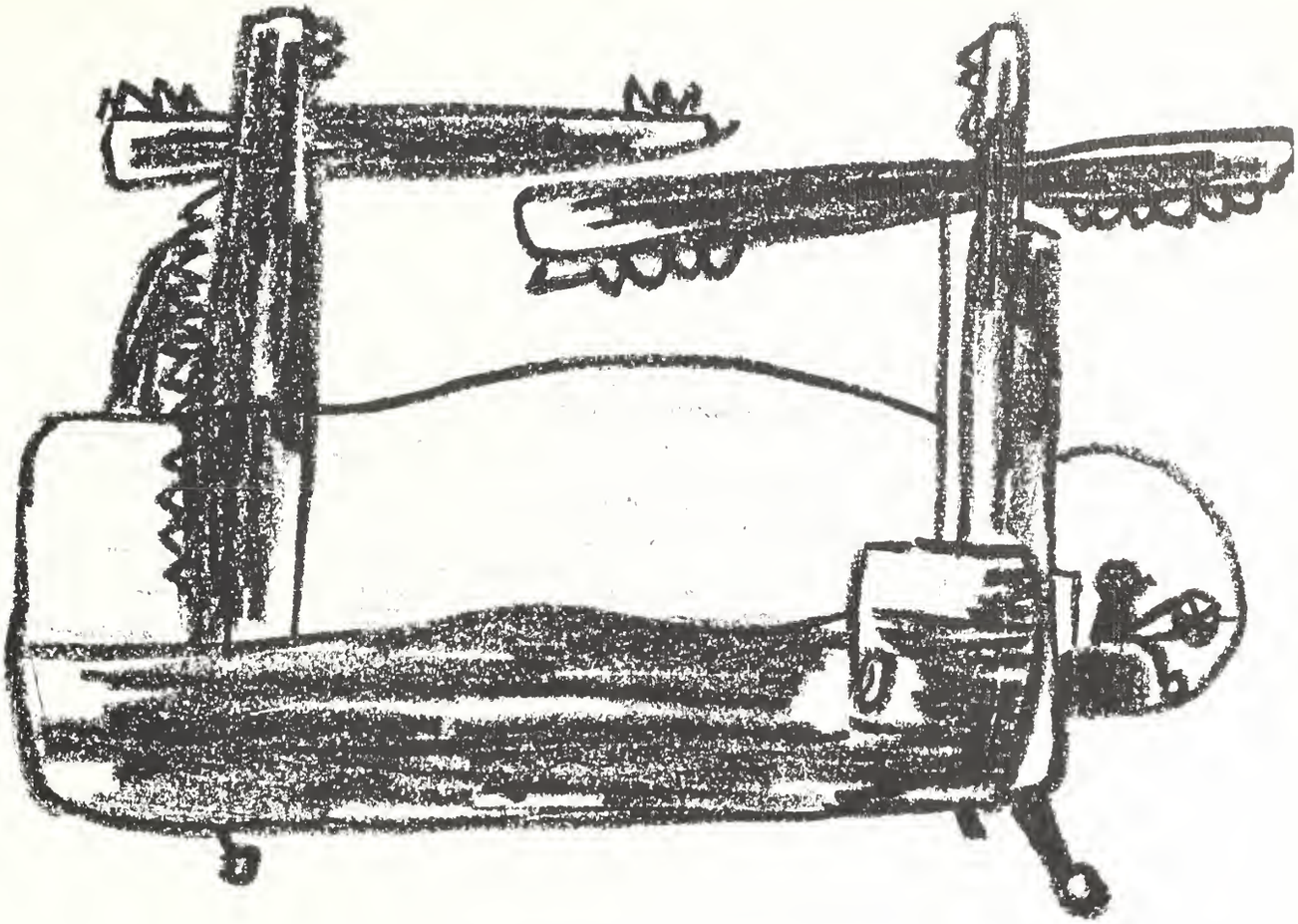

VIP's visit the campus.

Miss Homecoming 1967, Rita Ferri

An evening with Vincent Lopez

Strike up the band.

The Queen of Hearts

That very special person

HOMECOMING

A Queen and her court

MISS G.S.C.

The Court on parade

Gail Tursi announces Queen of 1967.

Bathing suit competition

A Queen in the making

A tense moment

The new Queen and her court

Looks interesting

Golly, all those nickels!

This looks good.

All the news that's fit to print

What do we do with this?

The GSC "500"

PROJECT NASH

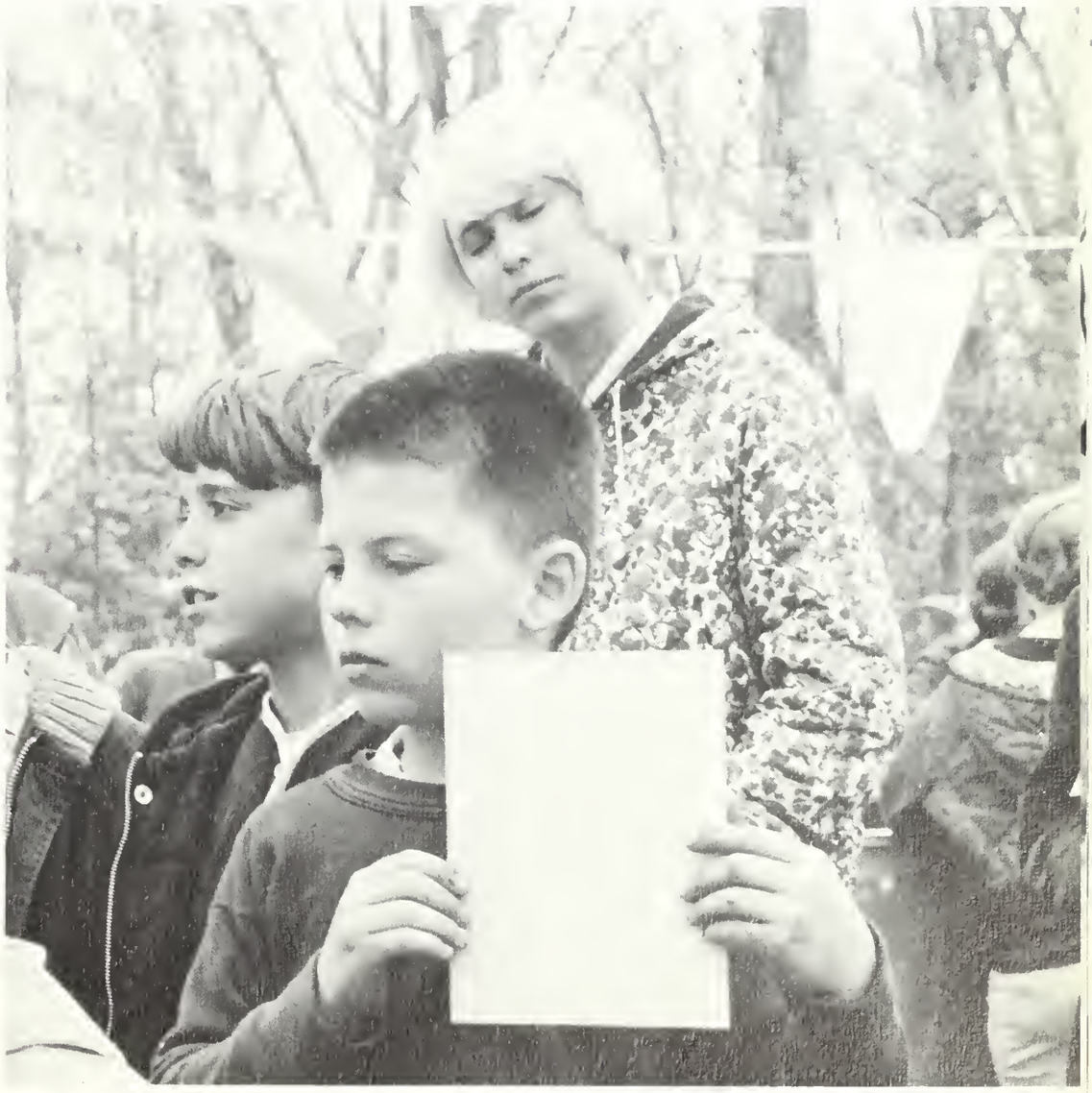

Sleeping on the job

"CARNIVAL"

Carnival presentation

"Love Makes The World Go 'Round"

ISLEY BROTHERS

Tamla Recording Artist

THE FOUR SEASONS

The Four Seasons

"This is some auditorium you have."

"I've Got You Under My Skin"

CONVOCATION

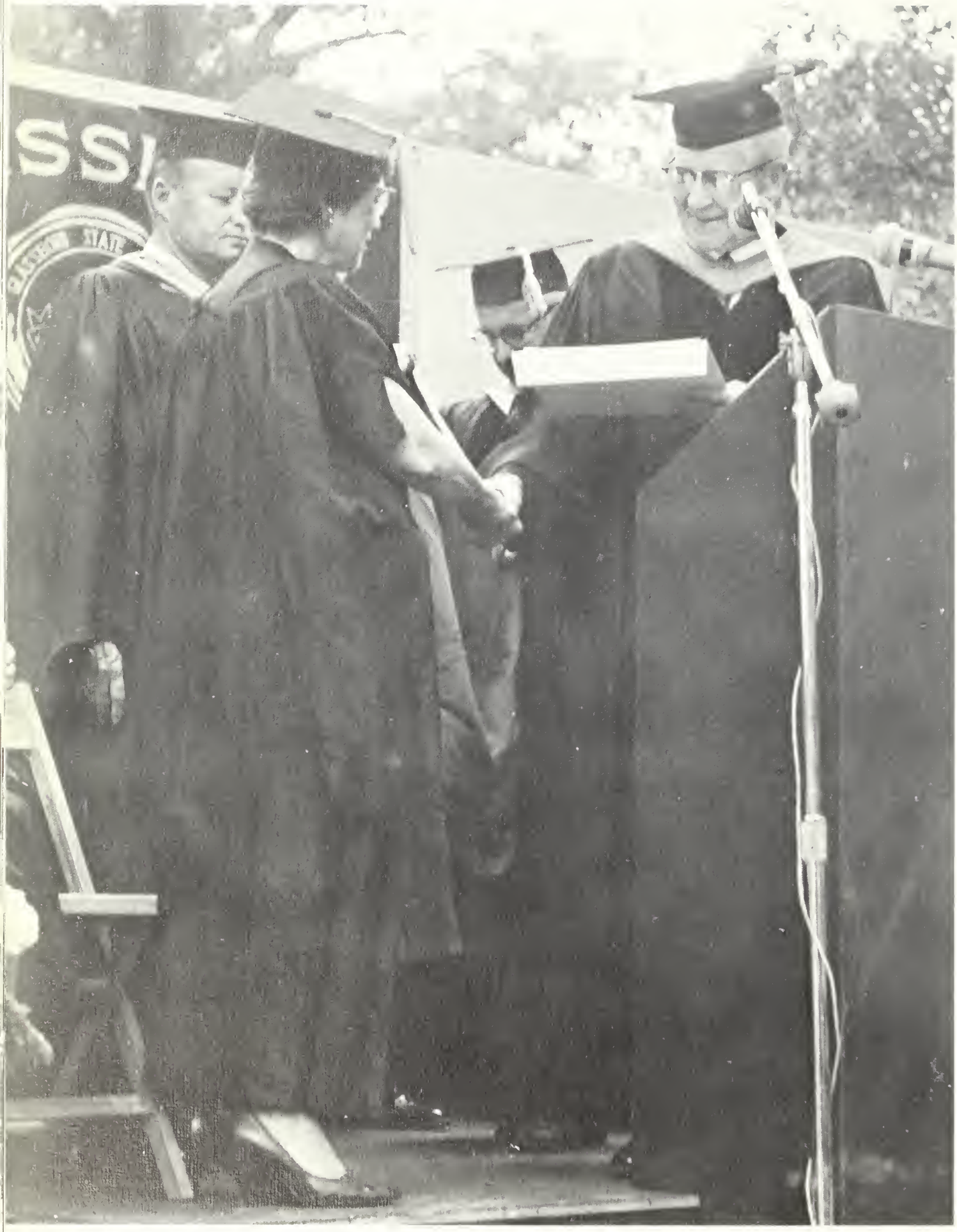

Miss Grace Bagg receives her honorary Master of Letters degree.

Convocation begins.

SSBORO

Concert Choir performs in Tohill Auditorium.

Bureau of Student Publications

ORGANIZATIONS

Organizations are an important part of Glassboro student life. Almost every student is able to find some activity in his field of interest. Clubs in the areas of art, drama, music, journalism, broadcasting, education and sports offer extra-curricular activity for all interested students.

A student need not become strictly a classroom-oriented member of the college body. By participating in the organizations at Glassboro, the student expands not only his academic knowledge, but also his areas of outside interests.

Symphony Orchestra french-horn player performs.

WAA

Adviser to the WHIT

Student Government Association

Executive Vice President—Thomas DiOrio
Second Vice President—William Merz
Secretary—Jo Ellen Mulvey
Treasurer—Joyce Kitlan
Assistant Treasurer—Nancy Vladyka

Senior Adv. Treasurer—*Ruthe Sills Oliver*
Advisers
Mr. Robert E. Fast
Mr. Frank Urban

President of Student Government Association—Paul Lucas

Class of 1967

President—Charles E. Battersby
Vice President—Michael D. Ianacone
Secretary—Donna H. Battersby
Treasurer—Diane P. Nichols

Class of 1969

President—Steven E. Perkel
Vice President—Steven L. Felsen
Secretary—Roberta Z. Nicoll
Treasurer—Carolyn W. Clark

Commuters' Board
President—Henry Bermann
Vice President—Rosemaria Capra
Secretary—Irene Michelev
Treasurer—Christine Welk
Advisers
Mr. Gene Elliott
Mr. Frank Urban

Kappa Alpha Rho

Student Financial Control Board

Chairman—Joyce Kitlan

Social Affairs Coordinating Board

President—Phyllis Simons
Vice President—JoAnn Natke
Secretary—Katherine Grasso
Treasurer—Kathleen Tantum
Secretary-Treasurer
Gail Gregory
Advisers
Mr. Wayne Hoffner
Miss Mary Jane Berringer

Student-Faculty Cooperative Association

President—Paul Elton
Vice President—Margaret Marr
Treasurer—Thomas Schmidt
Secretary—Enid Frankfurt
Manager—Mr. James B. Dawson

Student Cultural Exchange Board

President
Thomas H. Thudium
Vice President—Carol Radick
Recording Secretary
Alicia Butler
Corresponding Secretary
Helena Glagola
Treasurer—Marianne Kelly
Historian—Dorinda Creamer
Adviser—Dr. Birger Myksvoll

WGLS-FM

Station Manager—Carol Wente
Program Director—George Schneider
News Director—John Grant
Technical Director—William O'Donnell

Forensics

President—Barry Levine
Vice President—George Johnston
Secretary—Mary Jane Hansel
Treasurer—Barbara Dodge
Adviser—Mr. Richard I. Kislan

Bureau of Speech Activities

President—Linda D. Hunter
Vice President—Joseph A. Graff
Secretary-Treasurer
Patricia Gonserkevis
Adviser—Dr. Michael F. Kelly

Bureau of Student Publications

President—Karen Murphy
Vice President—Arleen W. Warner
Secretary—Dorice Adamson
Treasurer—Loretta S. Gelber

Avant

Literary Editor
Robert Schaaf
Secretary—Janet C. Hamill
Art Editor—John W. Terry

Editor-in-Chief—Pat Kase
Art Director—Beverly Crymes
Secretary—Carol Stanley
Treasurer—Barbara Ziegler

Graphics

Editor-in-Chief—Kenneth DeRugeris

Managing Editor—Dorice Adamson

Oak

Photography Editor—Karen Plangere

Assistant Photography Editor—Helena Glagola

Business Editor—Dorinda Creamer
Assistant Business Editor—Marilyn Hashimoto

Literary Editor—Mary Giambattista
Assistant Literary Editor—Kathy Merkel

"The In-Crowd"

Art Layout Editor
Valerie Rusch

Art Layout Editor
Virginia Robol

Whit

Editor-in-Chief—Wendy Warner

Editor—Cathy J. Paul
Managing Editors
Betty Crowley
Christina M. Klotz
Mary Schomp
Senior Business Manager—Rita Klein
Adviser—Mr. Benjamin Resnik

Acorn

Managing Editors—Rise Sobel and Patricia Mapes
Layout Editor—Susan Scott
Secretary—Eileen Lavery
Treasurer—Cynthia Kurland

Acorn *Editor-in-Chief*—Linda Lawson

Pi Delta Epsilon

President—Rita Klein
Vice President—Wendy Warner
Secretary—Jane Harman
Treasurer—Beryl Smith

Concert Choir

President—Cecil Beavers
Vice President—Marjorie A. Ledyard
Secretary—Nancy Eggenberger
Treasurer—Bela Debreceni
Adviser—Mr. Clarence W. Miller

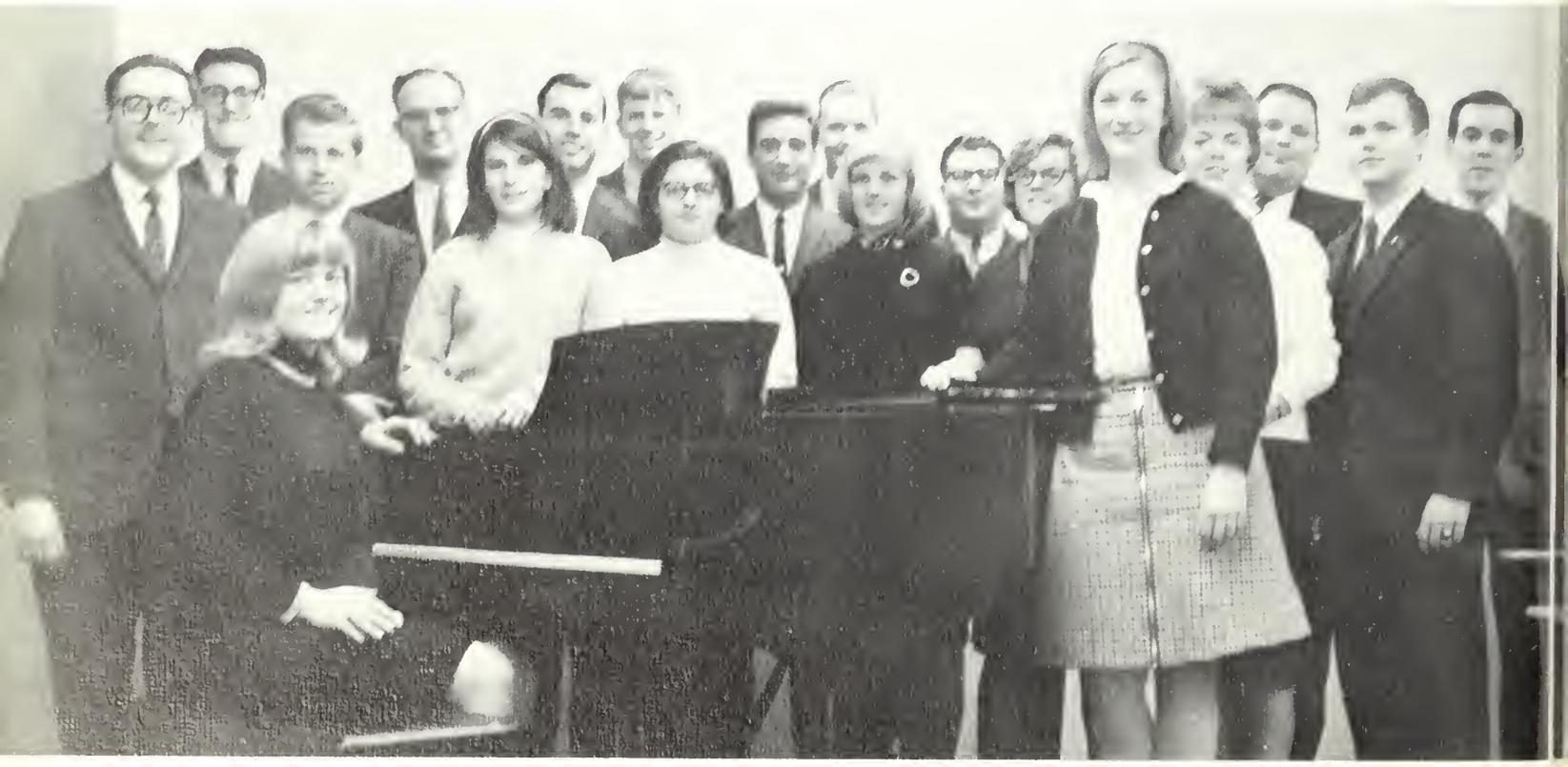

Bureau of Music Organizations

President—Earl A. McGonigal
Vice President—Wayne P. Fritchie
Secretary—Nancy Eggenberger
Treasurer—Leslie A. Wright
Adviser—Dr. W. Clarke Pfleeger

Campus Players

President—Patricia Gonserkevis
Vice President—Joseph A. Graff
Secretaries
Felice Komisar
Linda Behm
Treasurers
Tracey Fallon
Richard Prendeville
Historian—Harry Mount
Adviser—Dr. Michael F. Kelly

College Band

Vice President—Gary A. Quam
Secretary—Linda L. Schapley
Treasurer—Joseph M. Brogna

Stage Band

President—Thomas Dole
Vice President—Roger Blaine
Secretary—Jesse Denton
Treasurer—Kenneth Lewis

Symphony Orchestra

President—Michael Brady
Vice President—William M. Brindle
Secretary—Beverly Westervelt
Treasurer—Leslie A. Wright
Adviser—Mr. Bertram Greenspan

Opera Musical Comedy Workshop

Sigma Phi Sigma

Freshman and Sophomore Scholarship

President—Peter Mahler
Vice President—JoAnna Zakartha
Secretary—JoAnne DiBianco
Treasurer—Linda Bodine
Historian—Janet Copeland

Alpha Phi Omega

President—Robert J. Loughran
Vice President—John E. Troxell
Second Vice President—John R. Wilson
Secretary—Robert C. Hodges
Treasurer—Charles T. Gunther

Kappa Delta Pi

Jr. & Sr. Scholarship

President—Jean Gazzara
Vice President
Mary Lou Tappen
Secretary—Elaine Pintard
Treasurer—Joanne Vrecenak
Historian—Marion Wagner

Bureau of Federated Women's Housing Council

President—Florence Zwiebel
Vice President
Theresa Genovese

Secretary—Patricia O'Brien
Treasurer
Bonnie A. Campion

Club for Exceptional Children

President—Thomas F. Griggs
Vice President
Dennis J. Lynch
Co. Vice President
Lois Morgan
Recording Secretary
Karen Rhodes
Corresponding Secretary
George Viehmann
Treasurer
Edward Dougherty

Epsilon Theta Sigma

Social Studies
President—Howard Davidson
Vice President—Barbara L. Salinardi
Secretary—Cynthia Kurland

Pi Gamma Mu

English
President—Howard Davidson
Vice President—Marie Erbach
Secretary—Barbara Salinardi
Treasurer—Glenn Nickerson
Adviser—Miss Rose Glassberg

Association for Childhood Education

President—Helen A. Sarik
Vice President—Sharon M. Walensky
Recording Secretary—Bonnie A. Campion
Corresponding Secretary—Maureen Pickering
Treasurer—Dorothy J. Mikilitus
Advisers
Mrs. Anne Roos
Miss Carmella Sorentino

Glassboro Student Education Association

President—Arax Mardirosian
Vice President
Carol Magyar
Treasurer—Victoria Rossi
Recording Secretary
Maryann Kelly
Corresponding Secretary
Lois Molotsky
Historian—Philip Sidotti

Le Cercle Francais

President—Lynn Zach
Vice President—Barbara Bailey

Women's Athletic Association

President—Judith Kelley
Vice President—Marilyn Connor
Recording Secretary—Florence Drach
Corresponding Secretary
Jacquelin Gould
Treasurer—Joy Heritage

Awards Club

President—Joyce Salisbury
Secretary-Treasurer—Lois A. Kreider

Girls' Swim Club

GIRLS' SWIM CLUB—Back Row, left to right: L. Decker, S. Durken, P. McDermott. Front Row: Miss Depweg, C. Hennessey, J. Casey, P. Myers, C. Edmonds, L. Smith.

"Now if you want my opinion."

FACULTY

Many characteristics have distinguished the Glassboro State College faculty members. One of these outstanding characteristics is the presence of a close communication between faculty and students. As individuals, faculty members have always been willing to aid students in activities and in specific fields of endeavor. They have taught us the values of student-faculty communication through their advice and through their sharing of ideas. Such examples as afforded by our faculty members not only add to the college, but also to the student.

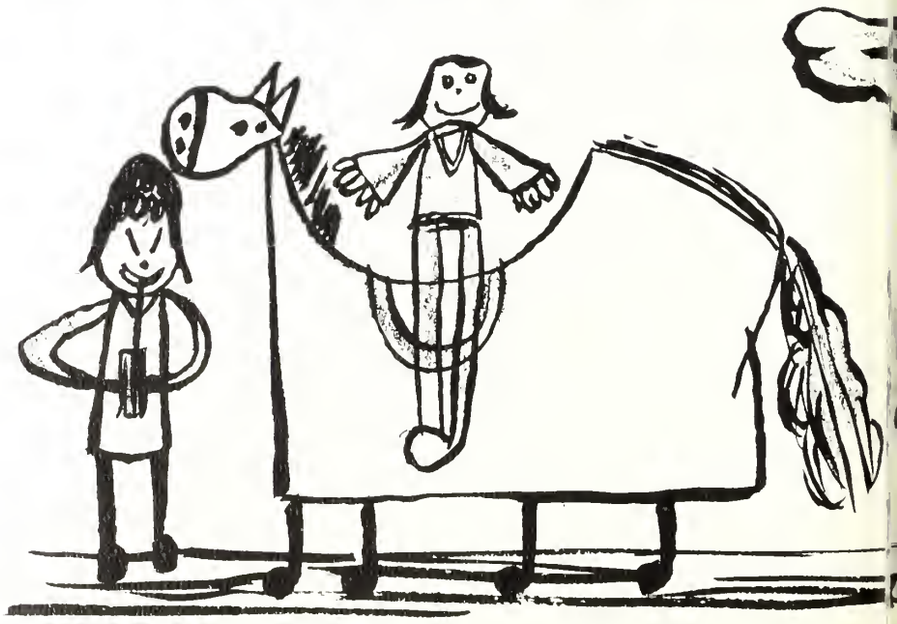

Now where did I put that?

Interesting?

Who asked you?!

Esther Alvino
Educotion

Eva Aronfreed
Social Studies

Franklin Astor
Music

Bernard August
Mathematics

Edwin F. Avril
Music

Dr. Willie Kate Baldwin
Education

James Bartow
Library

Frederic D. Bell
Communicotions

Murray Benimoff
Educotion

Renee Bennett
Compus School

Mary Jane Berringer
Groduote Assistant

Leah Beverly
Physicol Education

Marion Bickley
Education

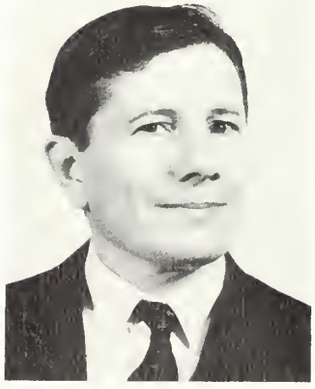

Lewis A. Bilancio
Library

Gaetano Bisazza
Science

Maurice C. Blanken
Social Studies

Robert C. Blaugh
Campus School

Dr. Rabert D. Bale
Education

Charles H. Baltz
Library

Alexander Borawec
Science

Mary Bayd
Science

Ellain Braaks
Mathematics

Estelle Brawn
Campus School

Dr. Lawsan Brown
Education

Lester M. Bunce
Social Studies

Dr. Gabriel Buzash
Education

Carl Calliari
Education

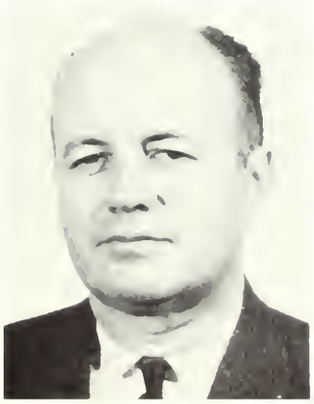

Walter F. Campbell
Business

Dr. Nathan R. E. Carb, Jr.
English

J. Willard Carey
Education

Jean R. Carl
Campus School

Dr. Hoyle D. Carpenter
Music

Lillie Caster
Library

Frank W. Cavender, Jr.
Administration

Dr. Kenneth Clay
Industrial Arts

Dr. Margaret Cobban
Education

Dr. Stanley R. Cohen
Education

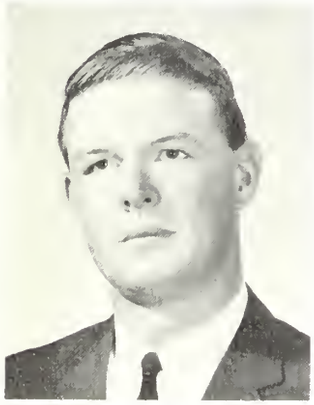

John Collins
Graduate Assistant

John J. Collins
Communications

Dr. L. H. Conrad, Jr.
English

Dr. John H. Corcoran
Education

Adelyne M. Covi
Campus School

Douglas W. Crate, Jr.
Campus School

Rhys H. Craver
Science

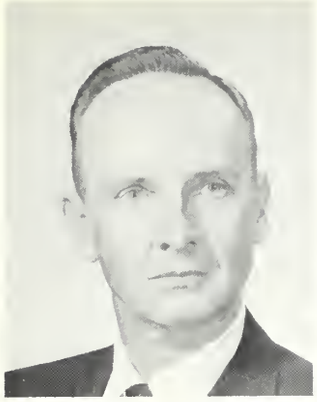

Marvin C. Creamer
Social Studies

Samuella Crim
Science

Wade Currier
Social Studies

Dr. L. J. Delaney, Jr.
Science

Sally-Jo Delph
Graduate Assistant

Ruth A. Depweg
Physical Education

Fred M. Detrick, Jr.
Education

John Diffily
Art

Paul A. Dike
Science

Robert W. Donaghay
Education

Charles T. Donahue
English

Edward Downs
Education

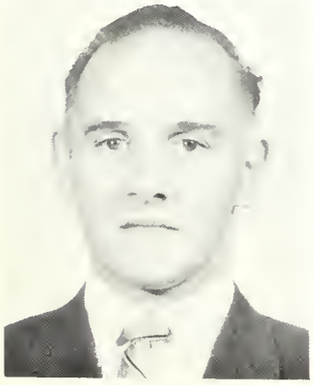

John H. DuBois
Foreign Language

Samuel Duryee, Jr.
Communications

Dr. John A. Dwyer
Education

Dr. Anne L. Edwards
Sociol Studies

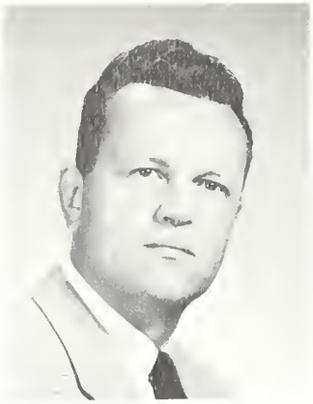

Dr. Randolph Edwards
Physicol Education

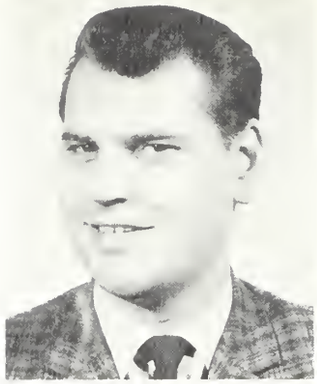

Robert H. Edwards
Social Studies

Robert Emerson
Education

Donald Farnelli
Science

Robert W. Fitzmaurice
Science

Siegel Fleisher
English

Dr. Paul Flick
Art

John D. Fox
Physical Educotion

Doris F. Frazier
Education

Jerold Frohmader
Music

Robert Gappo
Groduate Assistont

John Garrahan
Education

Clarice B. Gedeist
Educatian

Dr. George Geng
Education

Harry Gershenowitz
Science

Harold Goodman
Educotion

Frank A. Goodfellow
Campus School

Dr. Charles Green
Science

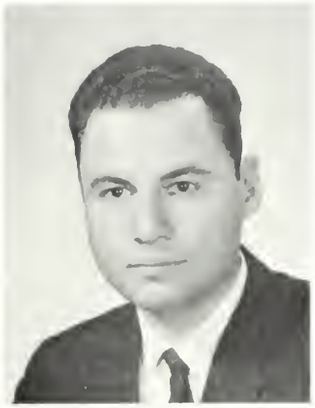

Bertram Greenspan
Music

Dr. Helen B. Grossman
Music

Esther L. Grubert
Campus School

Lawrence Gurst
Education

Dr. Gwan-Yuen Li
Education

Norman R. Hafemeister
Education

Edward G. Haldeman
Education

N. Jeane Hartman
Art

Robert Haynes
Art

Clarence Heyel
Industrial Arts

Benjamin C. Hitchner
Social Studies

Wayne Hoffner
Administration

Magdalena H. Houlroyd
Library

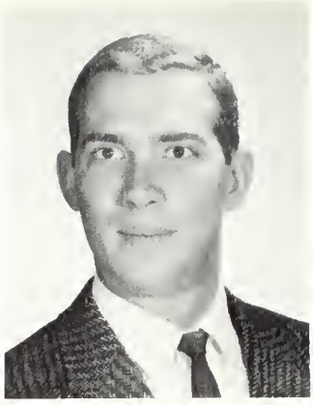

Wilbert R. Hull
Education

Syed M. Husain
Science

Dr. Franklin B. Husik
College Physician

Peter Idstein
Communications

Alfred Jenkins
Science

Louise B. Jensen
Campus School

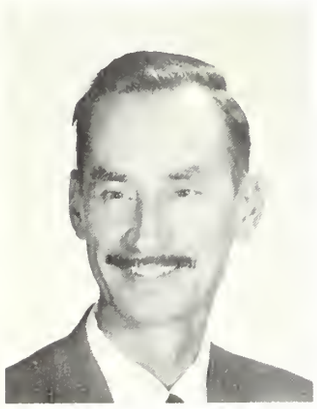

Frank Johnson
Education

James Judy
Social Studies

Georgia Keeler
Education

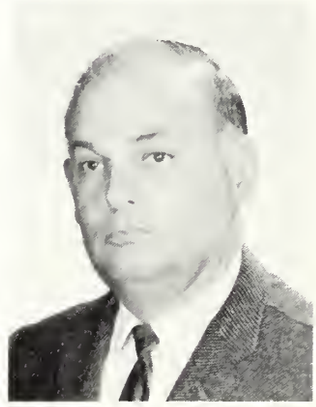

Dr. Horace Keller
Education

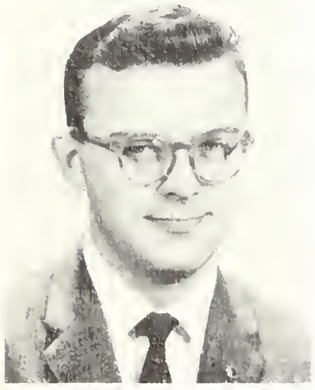

Dr. Michael Kelly
Communications

Sidney H. Kessler
Social Studies

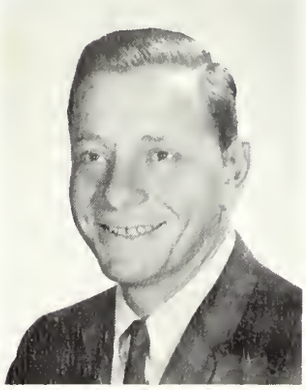

Dr. Melvin Lang
Education

Richard Lauffer
Physical Education

Karen Lautenschlaeger
Education

Dale Lee
Science

Dr. Paul C. Y. Lee
Mathematics

Majorie Lentz
Library

Jerry A. Lint
Social Studies

Marius Livingston
Social Studies

David W. Longacre
Administration

Frederick Love
Education

Dr. James M. Lynch, Jr.
Education

Leonard L. Mancuso
Education

Francisco Martinez
Foreign Language

Dr. Helen McConnell
Home Economics

Desmond McLean
Art

Frank Meyer
Physical Education

Clarence W. Miller Jr.
Music

Patricia Milley
Graduate Assistant

Dr. Cooper Milner
Social Studies

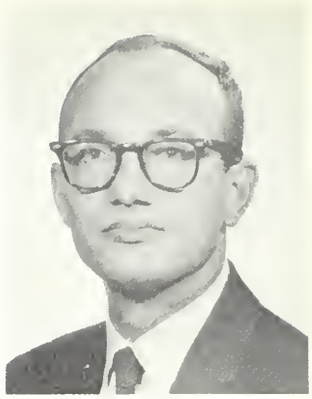

Edward L. Miszcyak
Social Studies

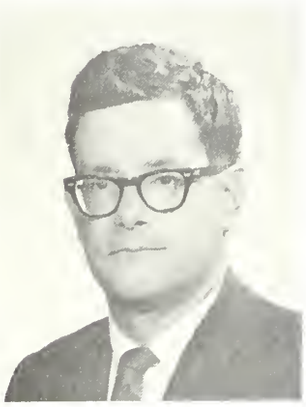

Robert D. Mitchell
Mathematics

Stephen I. Moldovanyi
Physical Education

Dr. Ida Morford
Education

Donald W. Mumford
Education

Dr. Birger Myksvoll
Education

Dennis Nathaniel
Social Studies

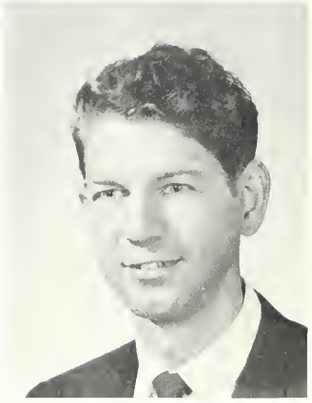

Dr. George W. Neff
Art

Elwood Nichols
Science

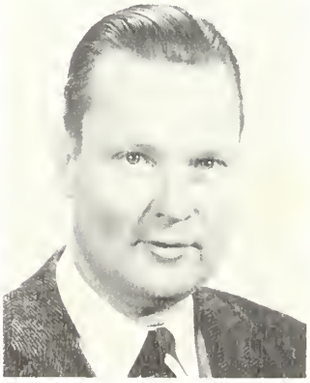

Dr. Donald B. Norton
Music

John W. Ottiano
Art

Charles H. Page
Education

Francis G. Peacock
Social Studies

Cornelia C. Parks
Campus School

Dr. W. Clarke Pfleeger, Jr.
Music

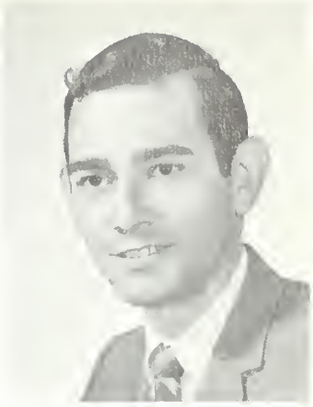

John M. Perno
Graduate Assistant

Esther Pickholz
Education

Samuel Pinizzotto
Campus School

Joseph Pino
Administration

Samuel F. Porch, Jr.
Physical Education

Rinehart S. Potts
Library

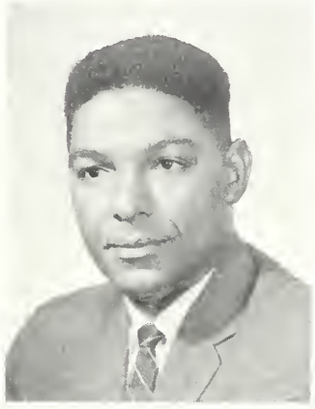

John Rainey
Education

Elma Rambo
Administration

Dr. Evelyn Reade
Physical Education

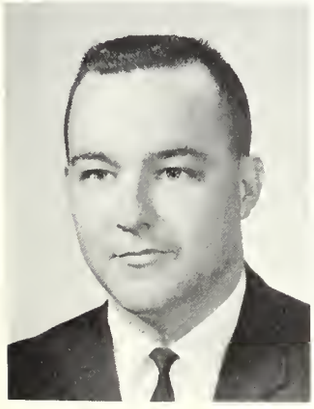

Lawrence Reader
Business

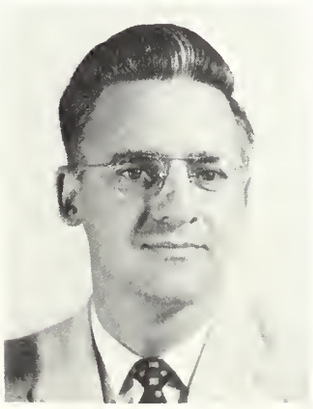

Dr. George Regensburg
Education

Dr. Robert Renlund
Science

Herbert Richardson
Social Studies

Carol Roberts
Graduate Assistant

Dr. John H. Roch
English

Stephen Romanio
Music

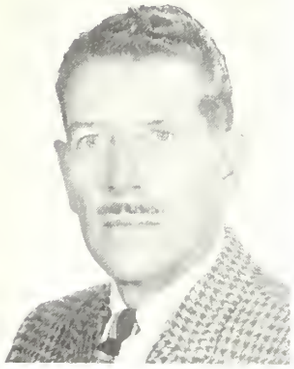

Dr. Warren Roome
Mathematics

Anne D. Roos
Education

Rudolph M. Salati
Registrar

Dr. Donald R. Salisbury
Admissions

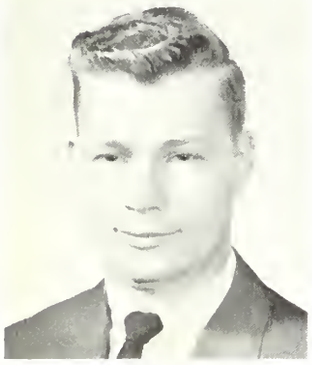

Robert Schairer
Graduate Assistant

Dr. Wilma Schell
Music

James Seibert
Campus School

Dr. Olen M. Self
Science

Florence Sellers
Library

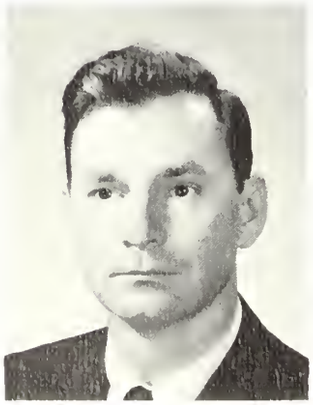

James A. Shafer
Mathematics

Edward Shaffer
Educatian

Albert C. Shaw
Education

Dr. Murl C. Shawver
Science

William Shimmin
Graduate Assistant

Edith G. Shrader
Campus School

Robert Simons
Education

Warner Sizemore
Education

Evelyn Slobodzian
Education

Patrick L. Smiley
Mathematics

Joe Smith
Graduate Assistant

Richard Smith
Education

John M. Sooy
Mathematics

Carmella Sorrentino
Education

Donald Stranger
Education

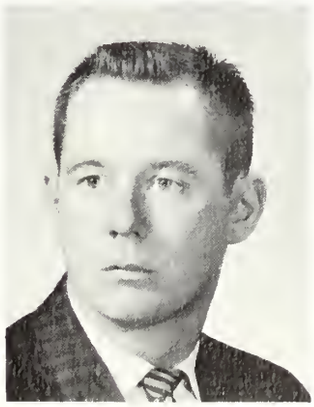

Daniel D. Stanely
Physical Education

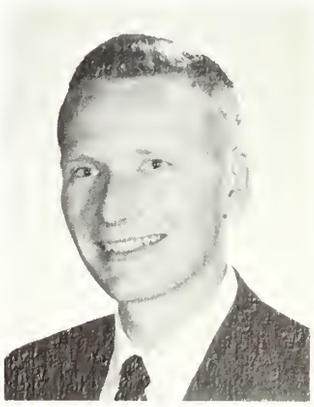

Dr. Charles Stansfield
Social Studies

Hans U. Steinhart
Library

Sidney Stern
Education

Dr. Harry M. Stout
Science

William Streissguth
Education

Albert J. Taylor
Education

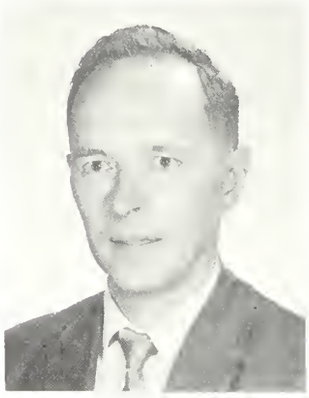

Robert Taylor
Music

Harold W. Thompson
Library

Glen E. Thoms
Communication

Mario J. Tomei
Administration

Truman Teed
Art

Joseph Tishler
Art

David L. Travis
Mathematics

Dr. Charles Turner
Education

Frank J. Urban
Administration

Dr. Johanna C. Van Looy
Education

Dr. V. Eugene Vivian
Science

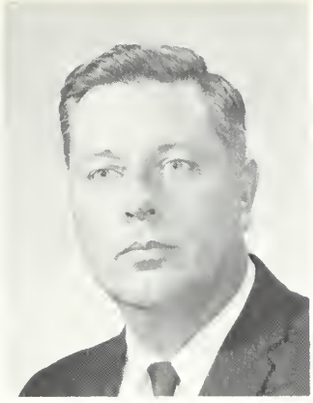

Richard Wacker
Physical Education

Charles G. Walker
Field Services

Joseph C. Waring
Science

Dr. Burton Wasserman
Art

Lawrence Wicks
Music

George Wildman
Administration

Dr. Harold F. Wilson
Social Studies

Rachel Ann Workman
Campus School

Samuel E. Witchell
Social Studies

Edward L. Wolfe
English

Donald Yannella, Jr.
English

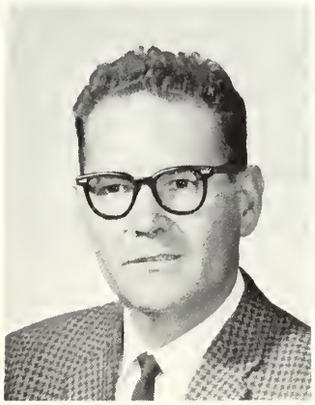

Michael Yost, Jr.
Education

Byron Young
Art

Richard Zahn
Education

Donald D. Zimmerman
Education

Personal Information Redacted

Personal Information Redacted

Personal Information Redacted

Personal Information Redacted

Personal Information Redacted

Personal Information Redacted

Personal Information Redacted

Personal Information Redacted

Personal Information Redacted

Personal Information Redacted

Personal Information Redacted

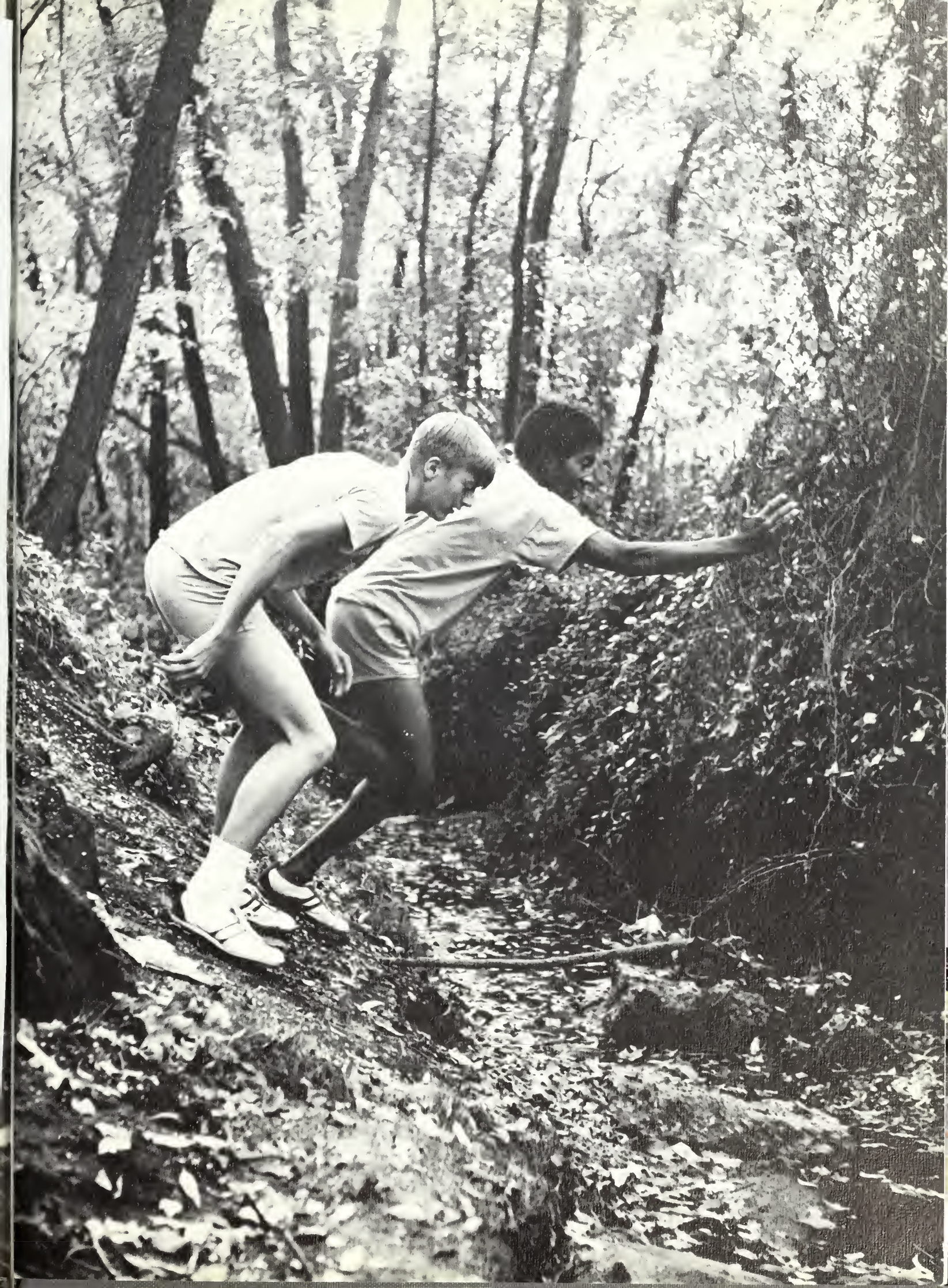

CAMPUS LIFE

"I'd rather fight than switch."

The span of life on Glassboro's campus extends from the first day of wearing the dink to the final day of wearing the mortar board. In between are four years filled with many memories, some sad, some sweet, some easily forgotten, some never forgotten. These memories are made of the many activities that have gone on during this time. Freshman orientation, sitting on the wall, having a coke in the Co-op, doing research in the library, cheering at a game, classes on the lawn, Homecoming, Sno-Ball, Spring Formal and Senior Prom are times never to be forgotten. Added to these are the Campus Players' productions and the concerts given by travelling name performers such as the Isley Brothers and the Four Seasons.

Life is not all extracurricular activities, fun and games. A large part of it is hard studying, early classes and 4 o'clocks, standing in line for hours at the bookstore, writing papers and cramming for finals. Through it all, however, runs the question, "Is it really worth it?" At the end of each year it is answered by the souvenirs on the walls, the feeling of completion, and eventually, the diploma.

One last puff

A stroll across campus

This looks interesting

"I heard these apples are from the orchard."

A potential Rip Van Winkle?

"Follow the yellow-brick road."

Maybe he should try a bigger ball.

Chow line at Winans

Three and two count

And this paper is due tomorrow?

On the wall

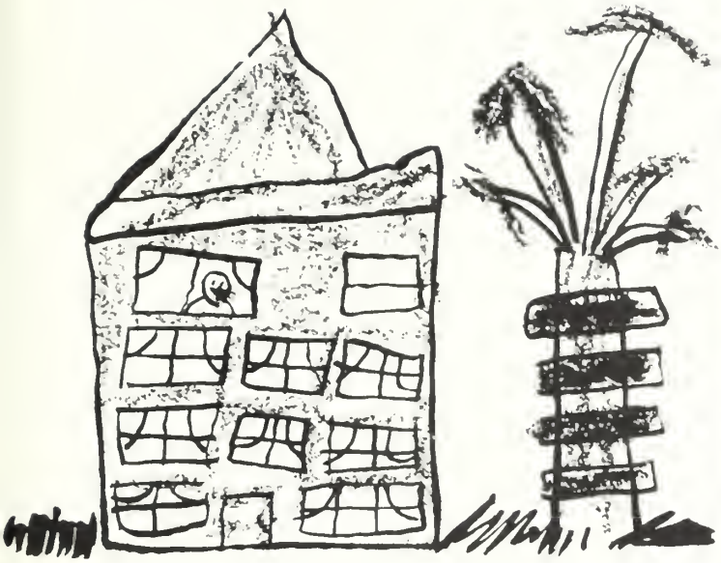

Practice makes perfect

A perfect study hall

Karen Funston, Miss Homecoming 1966

Hold that line!

The music men on parade

Behind bars from eight to five

Time out between tickets

The aftermath of eight o'clock classes

Parking dilemma

"Well it's like this . . ."

Tony, the man behind the scene

"You'll never walk alone."

"A time to sow . . ."

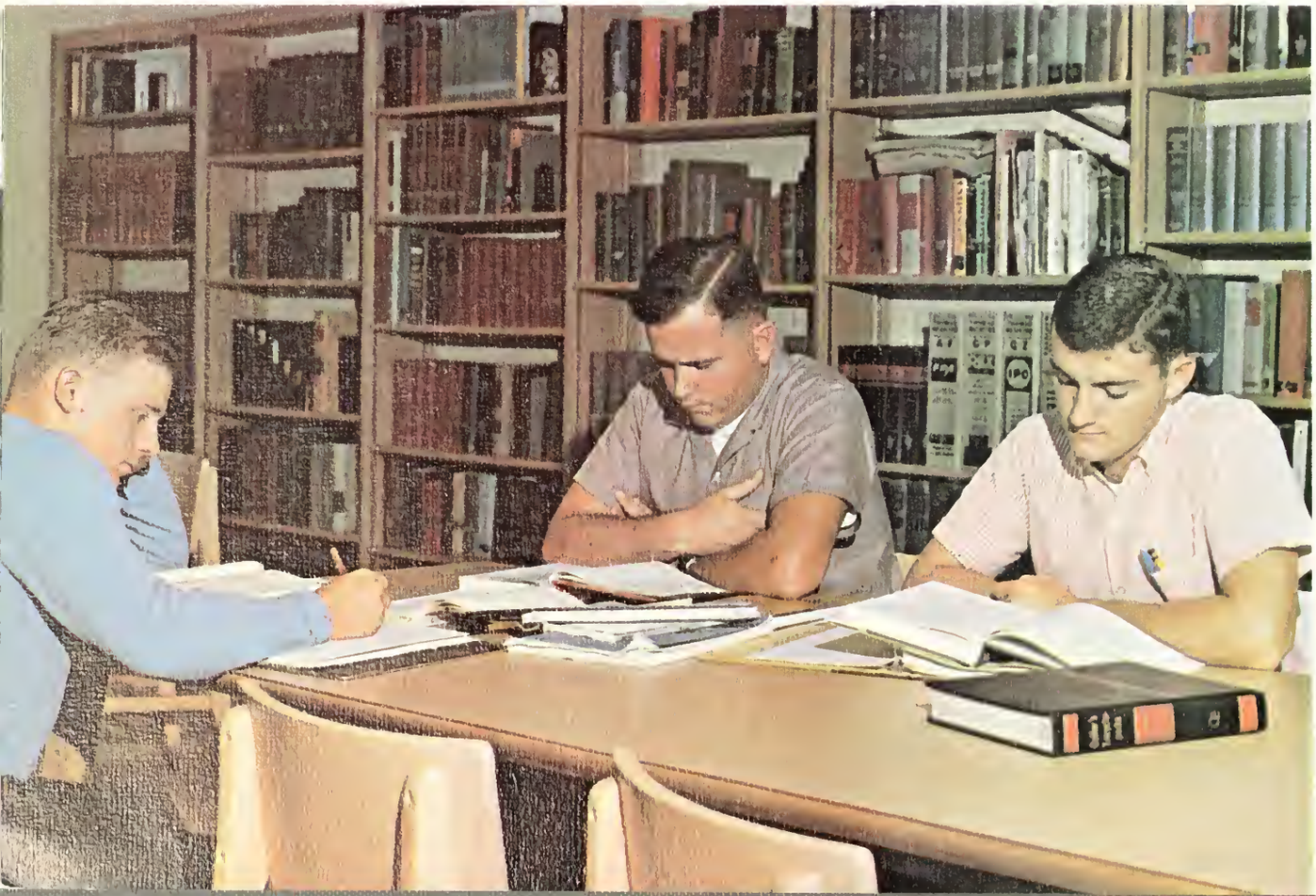

Budding Picassos

EPILOGUE

The last page has been reached; the end is near—but is it really the end? For those of us who are Seniors and about to leave Glassboro, a new beginning is in sight, one that will lead to a lifetime of work and fulfillment, the culmination of what was started just four years ago.

The voice of Dr. Robinson congratulating the graduating class falls upon the ears of seated figures robed in caps and gowns. Mingled with his words is the smell of new-mown grass, the songs of birds and the feeling of a fast-approaching summer. The faces of the graduates present a panorama of mixed emotions. There are smiles, tears, frowns and stares. Common to all is an air of excitement and expectancy.

From the rather awkward and timid entering freshman are emerging a group of people ready to use much of what they have learned since those early days. They have encountered, faced, and surmounted many problems in their four years at Glassboro. They have met and made close friendships with many of the professors. They have joined, formed and led many of the campus organizations. For four years they have been "campus life". As the Class of 1967 leaves, other classes will move up and take their places in the continuing tradition of growth through education.

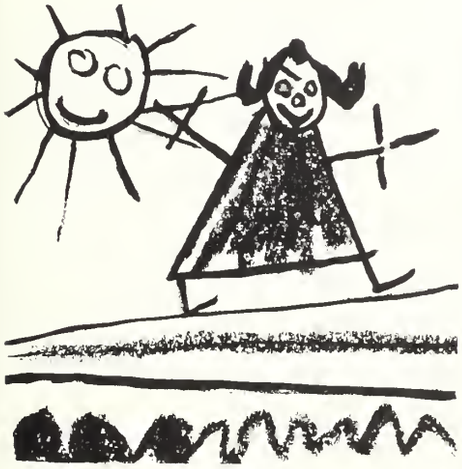

A double period!

A motion to adjourn . . .

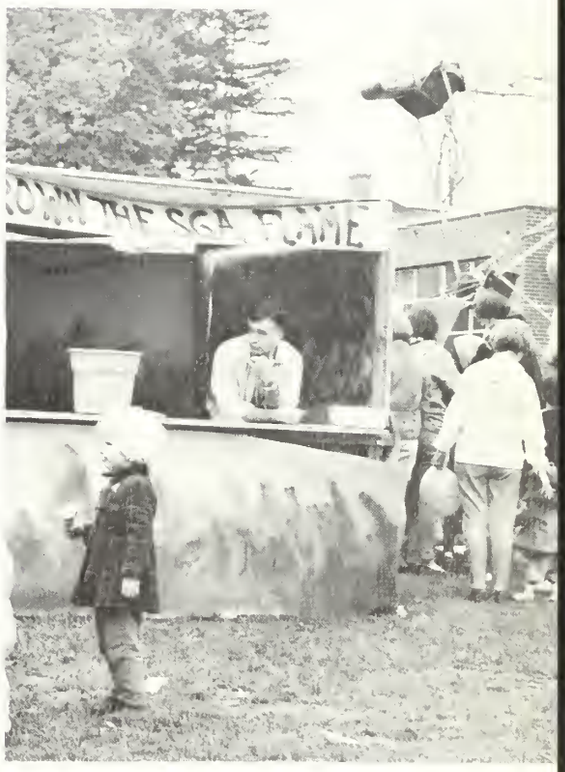

What, no customers?

The finer aspects of Glassboro life

Rita Ferri, Miss Homecoming 1967

Card playing in the Co-Op

INDEX

ACORN 133
Activities 106
Administration and Faculty 146
Alma Mater 3
Alpha Beta Alpha 141
Alpha Phi Omega 140
Association for Childhood Education 142
AVANT 129
Awards Club 144
Baseball 102
Basketball 96
Bureau of Federated Men's Housing Councils 126
Bureau of Federated Women's Housing Councils 126
Bureau of Musical Organizations 136
Bureau of Student Publications 128
Campus Players 135
Cheerleaders 99
Class Officers 122
Club for Exceptional Children 143
College Band 137
Concert Band 138
Concert Choir 136
Cross Country 104
Deans 13
Dedication 4
Delta Omicron 139
Epilogue 186
Faculty and Administration 146
Football 92
Forensic Association 92
Foreword 8
Gamma Tau Sigma 120
GLASSBORO GRAPHICS 129
Glassboro Student Education Association 142
Golf 105
International Relations Club 127
Kappa Alpha Rho 127
Kappa Delta Pi 140
Lettermen's Club 145
Men's Athletic Association 145
Music Educator's National Conference 136
National Art Education Association 142
OAK 130
Pi Delta Epsilon 133
Pi Delta Phi 141
Pi Gamma Mu 141
President's Message 12
Senior Directory 162
Sigma Phi Sigma 140
Soccer 94
Stage Band 137
Student-Faculty Cultural Exchange 124
Student Financial Control Board 124
Student Government Association 122
Tennis 101
WGLS-FM 134
WHIT 132
Women's Athletic Association 144
Women's Chorus 139
Wrestling 100

PHOTOGRAPHY—*Ben Weiner Studios*
COVER DESIGN—*Patti Smith*
ART WORK—*College Campus School Students*

Wert
Bookbinding
Grantville, PA
2014
"We're Quality Bound"